Dispatch Democrat

VOLUME XXXIX — UKIAH CITY, MENDOCINO COUNTY, CAL., FRIDAY MORNING, OCTOBER 18, 1907 — NUMBER 4

PERSONAL PARAGRAPHS

Many Short Items Concerning Some People You Know.

M. A. Nolan was over from Caspar the latter part of last week.

George Long and wife, of Covelo, are in town on a visit to friends.

W. T. Eddie was a guest in town last Saturday form Potter valley.

L. C. Faught was a guest at the Hotel Cecille one day this week.

Tom Gschwend and wife were over from Boonville the first of the week.

C. L. Dearborn was over from Melburne this week attending to business matters.

F. W. and P. M. Irish were among the Boonville guests at the county seat this week.

Vane Rogers, P. L. Hall, and R. E. Cook, of Willits, were guests at the Cecille last Sunday.

Miss Edith Wilson was down form Laytonville last Sunday on a visit to friends here for a short time.

W. L. Witherell and R. O. Whited were among the business men in town from Wendling this week.

H. A. Rogers was called to the metropolis last Saturday on business, returning home Sunday evening.

Carl Ganter has returned from Albion where he was called to do some business in the plumbing line.

Dave McAninch, one of the prominent citizens of Laytonville, was a guest at the county seat last Saturday.

Mrs. Birdie Sledge is here on a visit to her sister, Mrs. S. P. Curtis. Mrs. Sledge was formerly Miss Birdie Weeks.

L. Hoag, of Boonville, and Earl Prather, of Philo, had occasion to visit the county seat last Saturday on business.

A. J. Fairbanks was in town from Willits last Saturday attending to business as one of the directors of the state hospital.

A. G. Underhill, of Fort Bragg, has accepted a position as guard under Warden Yell at Folsom, and is giving good satisfaction.

Marion Gordon, of Yorkville, was in town last Friday and Saturday on business. He reports everything quiet in his section of the country.

Fred S. Holman came down from Willits on a flying trip the first of the week. He is engaged in the real estate business there and is doing well.

Mr. A. Foster departed last Tuesday morning for his old home in Iowa. He was accompanied as far as San Francisco by his daughter Bertha.

Dr. E. G. Case, A. J. Thatcher and Arthur McNab returned last week from the session of the grand lodge of Masons. They report a very interesting session.

Mrs. Lizzie Ross Miller, and Mrs. J. E. Pemberton and Mrs. L. Charlton attended the state convention of the W. C. T. U., which convened in Petaluma this week.

Tom Ornbaun has been busy this week getting his bark hauled and loaded on the cars at El Robles. He had a good quality and sold to Irvine & Muir, of Willits.

H. P. Chalfant was in town the latter part of last week on business. He is the enterprising agent of the Simonds Saw establishment, and is doing remarkably well.

Among the visitors in town Saturday was Mace Tucker, the renowned stock buyer. He was on his way to his home in Santa Rosa from an extended trip through Humboldt county.

Mrs. Hale McOwen, Mrs. A. O. Carpenter, and Miss Carre Ganter and T. M. Cleland and wife are attending the grand lodge of the order of the Eastern Star this week at Santa Barbara.

W. D. Bond has returned from an extended vacation and is back at his post of duty at the White House. He visited a number of cities in the northwest and reports a pleasant vacation.

Fred and Charley Chalfant and Frank Hittell came up from the city the first of the week and with W. O. White went over to the Navarro where they will spend a few days fishing for steel heads.

Mrs. L. D. Jewell returned from Burke's last Sunday, evening, where she had been for six weeks during the last illness and death of her sister. Mrs. Jewell resumed her position with the C. Hofman company this week.

Jack Payne was here this week from Nevada on business. He expects to return to the sage brush state and make his home there. He is being sued for a divorce by his wife, and wants the action brought in Nevada.

ONE MAN KILLED AND ONE WOUNDED

In a saloon brawl at Greenwood Sunday afternoon an Italian by the name of Amerigo Baldocchi shot one man to death and seriously wounded another in an Italian joint there. The cause of the difficulty was over a woman it is said. After killing one man and wounding another the fugitive deliberately walked away unmolested. The officers seemed to have a case of cold feet and made no attempt to arrest the man until about 9 o'clock, after he had gotten out of the country.

The fellow came over as far as Philo and went toward Cloverdale, eating dinner at Yorkville in the afternoon. As he was leaving Cloverdale Billie Orr, the constable, gave chase and was about to pick him up when some one came along in an automobile and picked the fellow up and whisked away in a hurry. Sheriff Donohoe is making every effort to head the man off. Had the sheriff been notified in time he could have captured the murderer at Philo or Boonville. It seemed to be a case of cold feet as far as the Greenwood officers were concerned. The man has friends at San Rafael and Oakland among the Italians and has doubtless gone there and is in hiding.

DIPHTHERIA BREAKS OUT IN COVELO

Word was received from Covelo last Saturday that diptheria had broken out there and that it was feared that an epidemic might follow. So far, however, the disease has been checked and a strict quarantine has been placed on the afflicted. One of Fred Simmerly's little boys was the first to have it and died. In bringing the remains to Covelo for burial others were exposed and several cases were reported. Mrs. John Simmerly seems to have it the worst now. The sick are quarantined in the John O'Farrell boarding house and the danger is thought to have passed. Chairman Lawson and Supervisor Saxon and Drs. Liftchild and Hogshead are handling the matter and report that everything has been done to check the spread of the disease.

E. S. WHEELER HERE FROM MANILA

Ernest S. Wheeler and wife arrived in this city last Wednesday evening from Manila on a visit to relatives and friends. They arrived in San Francisco on the Transport Logan last Tuesday, having made the voyage in just a month. Mr. Wheeler is in the government employ at Manila, and is at the head of one of the engineering departments. He likes his work very much and is getting along nicely. He is the son of Sam Wheeler, formerly cashier of the Bank of Ukiah. His wife was formerly Miss Ada Handy. Mr. and Mrs. Wheeler have a leave of absence for six months, and are enjoying a visit with old time friends.

BOYS COMMIT BOLD ROBBERY

A Trio of Lads Rob Swensen's Bakery of $200, and are Jugged

Last Saturday evening, while Peter Sensen was at dinner Herman Briggs entred the bakery and stole $200 in coin that Pete had in his bed room. His confederates in crime were Douglass F. Kinsey and Grover C. Berryhill. It was a planned scheme. Berryhill was to entertain Swensen, Kinsey was to stand guard, and Briggs was to get the money and then it was to be divided. So on the evening named Berryhill engaged Swensen in conversation in Siems' saloon, Kinsey stood guard at the Eversole corner, and Briggs entered the front door, got a key out of a till under the counter, and entered Pete's bed room and picked up several sacks of money and made his escape out the back way. He went up as far as the M. E. Church, South, and waited about ten minutes for his partners in crime, and when they did not put in an appearance he went back to town and there found the boys in front of Siem's saloon. They then went up to York & Cleland's hall and hid the money under a tree.

In the meantime, when Pete returned to the store to retire, he discovered that someone had entered and taken the money. He notified Nightwatchman Bill Beattie, who in turn notified Bert Miller and Sheriff Donohoe. The officers satisfied themselves in a few minutes that the boys were the parties, and Briggs was detained, and informed that the officers knew all. Upon being satisfied that it was all up the boys confessed, got the money—not a cent of which had been used—and plead guilty.

The instigators of the crime were Kinsey and Berryhill. Briggs had worked for Swensen for some time during the last two years, and Kinsey and Berryhill had suggested the robbery several times during the past year and each time Briggs refused to have anything to do with it. Last Saturday the boys met in the court house yard and Kinsey and Berryhill again suggested the matter and finally Briggs agreed and the rest is known.

Briggs had served a term in San Quentin and had been transferred to a reform school, and was out on parole. His parole would have expired next month. He was subject to despondency and was in poor health, having consumption, and this is thought to be what induced him to yield to the entreaties of his companions.

Kinsey and Berryhill are 23 and 24 years old respectively, and are hard nuts. They have demoralized a number of youngsters in town and it is a good thing for the community that they are to be put where they cannot contaminate others.

The preliminary was heard in Judge Crockett's court Tuesday morning and Kinsey and Berryhill plead guilty and were bound over to appear before the superior court on a charge of felony. Being unable to give the $1500 bail they went to jail. Briggs was let go on his own recognizance.

Tuesday afternoon Grover Berryhill and Douglas Kinsey were brought before Judge White and plead guilty and were sentenced to five years in San Quentin. They were given a good lecture by the judge, but they were not affected by it and did not seem to realize the position they were in. They were taken to San Quentin Wednesday morning. Briggs will probably be given an immunity bath, as he is in very poor health.

Miss Alice Gibson "Showered"

Last Tuesday evening the many friends of Miss Alice Gibson met at the home of Mrs. Ethel Porterfield and then repaired to Odd Fellows' hall and surprised Miss Alice by giving her a general shower of useful and beautiful presents. Miss Alice is very popular and was greeted by a large crowd of her young friends. She and Mr. Lester Cox are to be married in this city next Sunday.

HON. R. M'GARVEY PASSES AWAY

Honored Jurist Closes Active Career at the Age of 82 Years

One of Mendocino's most honored citizens has passed to rest. Hon. Robert McGarvey died yesterday morning at 1:30 o'clock. The Judge had been in poor health ever since receiving a stroke of paralysis seven years ago. Everything was done that could be done to improve his condition. He was taken to Mexico last winter in the hopes of restoring his health, but it was of no avail. Old age and paralysis were the cause of the dissolution. He was 82 years, 7 months and 16 days old.

Judge McGarvey was born in Cincinnati, Ohio, March 1, 1825. He lead a very active life in his young manhood, and traveled all over the United States. By the work of his own hands Robert made enough money to keep him in the best schools of that section of the country, and at 21 he was professor of mathematics in the seminary at Lawrenceburg, Indiana. He soon gave up this position to study law and had just begun an active career when the Mexican war broke out. He left books, hopes and ambitions behind and marched away to the fields of carnage on the bloody plains of Mexico.

He served with distinction during the war and was present at several engagements, and was wounded twice at Buena Vista. After receiving an honorable discharge he returned to Indiana and pursued the study of law. "In 1849 he joined the mad rush to the land of gold and arrived in California in the fall of that year, after seven months journey" crossing the plains." He worked on the Feather river with pick and shovel for awhile and then went to Tuolumne county where he freighted for awhile, and then engaged in merchandising in1853.

In 1853 young McGarvey returned to Iowa to bring his mother to California, that he might have her near him in her declining days, for he had resolved to make California his permanent home. On returning to the state in 1854 he settled in Stanislaus county and was soon elected county clerk. At the next election he was elected county judge. He served about half of his term and resigned his office in 1861 and came to Ukiah.

He brought the first news of the battle of Bull Run and its result upon entering Ukiah for the first time. Upon settling down here he entered actively in the practice of his profession as a lawyer, and probably no man in the county has been more successful. He was soon elected district attorney and made a splendid prosecutor for the people. In 1876 he was elected to the State Senate and was re-elected in 1878, and was chairman of the Judiciary committee during that session.

He was nominated and elected superior judge in 1879 at the time of the new constitution and held the office until 1884, when he was renominated and elected by the Democrats. Again in 1890 he was elected, retiring in January 1897. No man in Mendocino county has ever led such an active career. For forty years he was in the service of the peolpe in some capacity. He was certainly a power in his younger days and was extremely popular.

Judge McGarvey was united in marriage with Charlotte Leonora Davis in 1854. There were born to them six children, all of whom survive him. They are Mrs. Belle Day, Mrs. Mollie Hofman, Mrs. Sallie Rice, Mrs. Victoria McMullin, and Stephen S. and Robert McGarvey.

The funeral will take place from the family residence tomorrow (Saturday) afternoon at 3 o'clock, under the auspices of the Masonic lodge, of which deceased was an honored member. Next Wednesday has been set aside as memorial day by the bar association, when suitable exercises of a memorial nature will take place in the superior court room.

The bar association met yesterday and will attend the funeral in a body.

From all over the county come messages of condolence to the family, and tomorrow many old time friends of the judge will journey here to pay their last respects to his memory.

Morning Blaze

Last Sunday morning an alarm of fire aroused the sleepy inhabitants at about 7 o'clock. The fire was in a shed in the rear of the Fish Residence on Clay street. The flames soon spread to the barn, and both were almost destroyed. Quite a good deal of wood and feed were burned, but the loss will not exceed $400.

Quail Season Opens

Last Tuesday it was lawful to kill quail and everyone that could shoulder a shot gun rushed out after the toothsome birds. There are quite a number of birds around this year and some nice ones were bagged. Nearly everyone that went out said they "got the limit." And that is certainly the limit.

CITY TRUSTEES FIX TAX RATE

The board of city trustees met Monday evening and fixed the tax rate for the fiscal year at $1.20 on each $100 worth of property.

The ordinance limiting the number of saloons to eight was repealed. At the next meeting the matter will be settled with reference to this subject.

The fire limits were changed a little to allow W. H. Chessall the right to erect a frame structure on his lot on State street south of Stephenson street.

All those interested in the progress of the town should read the notice to bidders for repairing and remodeling the city hall. Ukiah is going to be up-to-date and have a decent city hall right away. There are several other notices of importance this week such as changes in the fire limits, and fixing the "loss" by fire to consider what is repairing. The amount set is 40 per cent. All the ordinances appear in full in this issue and should be read by every citizen and property holder.

NATURALIZATION LAWS ENFORCED

The United States government was represented here this week in the superior court in the person of Carlos G. White, of San Francisco, whose duty it is to see that the naturalization laws are strictly enforced. It is his duty to examine the prospective citizen and also the witnesses and see if the applicant is in reality an intelligent man worthy of citizenship. There were two applicants for citizenship this week and Mr. White asked that their cases be continued for 90 days to give them a chance to become better acquainted with the constitution and laws of our country

Will Retain the Cecille

B. Cosgrove has decided to retain the Hotle Cecille and has released the building for the rest of the two years' option. H. Marks, the owner, has decided to put the building in thorough repair, and Mr. Cosgrove, who is a thorough hotel man, will add a number or conveniences to the hotel. The people are all glad to learn that Mr. Cosgrove will continue in the hotel, as he is one of the best hotel men that ever did business in the town.

Looking After Business

John H. Cave, representing the Redwood Manufacturers Co. of San Francisco, was in town this week looking after business for his firm. Mr. Cave and ye editor were school mates at the San Jose state normal school in 1888 and 1889. Since leaving the profession of teaching Mr. Cave has had quite a wide experience in the lumber business, and has a good position with the C. A. Hooper people.

E. F. Swortfiguer, the Willits Attorney, died this morning at 2 o'clock.

INDIAN WAR CLAIMS ADJUSTED

Money Due for Captain Jarboe's Company to be Paid

Johon P. Doyle, commissioner of the United States court of claims, and Attorney A. C. Campbell, of Washington, D. C., arrived here this week to take depositions in the case of the State of California against the United States for a balance due the state for expenditures during the Indian wars of 1859 and 1860. The state of California organized what was known as the Eel River Rangers in 1859, consisting of Capt. W. S. Jarboe and twenty-six men. This company was equipped in September, 1859 and served from that time until February 1860. The Wylackies and Chimmarras were committing many depredations in the northern part of the county and Captain Jarboe and his men went to South Eel river and kept the Indians back and subdued them.

The State of California paid the men, expecting to get the amount back from the national government.

The Treasury department, however, arbitrarily, reduced the amount to the regular army wages, and the state was loser that amount. The state paid for services of the soldiers $5,074.67 and for supplies $4219.98, and is now suing for the difference. The Washington attorneys that represent the state of California have left their case in the hands of T. L. Carothers, and he is busy with Commissioner Doyle, and Attorney Campbell, taking depositions. The old timers have been called as witnesses, among whom were D. C. Crockett, W. J. Hildreth, J. A. Jamison, Sr., Wiley English, Frank Burke, and L. M. Ruddick.

These old timers have all testified to the time of the coming of the soldiers and the time of their return from Eel river in the spring of 1860. There were hot times in the old town in those days, and it is interesting to hear the stories of those days of a half a century ago. Captain Jarboe was a partner of W. J. Hildreth in those days and is remembered by many of our old timers. The gentlemen have finished their work and will return to Washington in a few days, when it is expected the state will be awarded the amount still due.

THE VALUE OF THE CONSTITUTION

Attorney J. C. Ruddock in the superior court this week was advocating the petition of a client to become a citizen—after all the testimony was taken, objection was made by a representative of the United States district attorney's office, on the ground that the applicant was not sufficiently intelligent as to the principles of this government, and that he might at some time become a candidate for the legislature when it would be necessary to understand the constitution; Ruddock immediately answered that he had been a student of the constitution for 40 years and that he was beaten 1000 votes for the legislature. Compared to a $600 salary for the justices and constables the constitution isn't in it for getting votes.

Don't Want the Money

Fourteen days have passed since the Dispatch offered Editor Rhodes $2,000 if he would disprove the assertions made by Senator Sanford relative to the constable-justice bill. Mr. Rhodes has not come around for the money yet. He says he thinks he's right, but he does not think so strong enough to make $2,000 easy money. The money is still up.

District Attorney Duncan was called to Mendocino Wednesday to attend the preliminary examination of a man who is charged with the murder of a human being. The names of the parties are not known here at this writing.

GIGANTIC QUAKE IS RECORDED

SEISMOGRAPHS THROUGHOUT THE COUNTRY RECORD A GREAT DEMONSTRATION.

Instruments Tell of Terrible Disturbance, But No One Knows Where the Shock Occurred.

Washington, Oct. 17.—An earthquake was recorded on the various seismographs of the country yesterday morning that has been exceeded in recent years only by the shock that destroyed Valpariso a year ago. Up to an early hour this morning no word had been received from any part of the world indicating the source of the disturbance.

The various cable companies in New York reported that there had been no interruption of communication in the two Americas. Those lines which run through the West Indies, Central and South America were reported as working smoothly and the officials of the companies said that none of their offices or those of their connecting lines to the south had reported any disturbance.

It is feared today may bring news of a disaster somewhere, just as the details of the destruction of Valparaiso came hours after the first vague report of a quake at that time.

The shock was recorded on the Omori thermometer of the Student's Observatory of the University of California at 6:45 and according to the observations there the earth-earthquke occurred either due north or due south of Berkeley.

London, Oct. 17.—The observatory of the Isle of Wight recorded a severe earthquake yesterday, beginning at a quarter past two in the afternoon and lasting over four hours. The distance of the disturbance is placed at 5,000 miles. The observatory at Labalch, Austria, also recorded an earthquake at practically the same time, lasting for two hours and a half at a distance of 6,250 miles.

Mechanics Needed at Mare Island.

Washington, Oct. 17.—The situation at the Pacific naval stations and yards is such that some means must be found to secure additional skilled mechanics.

Not only is there insufficient labor to put the battleship fleet in order when it arrives on the Coast, but there is actually not sufficient force to keep up with the demands for current repairs of the ships now on the station.

Meanwhile as soon as Congress assembles the case will be laid before that body with the recommendation that legislation may be had to insure the supply of force of labor sufficient to meet the needs of the Pacific yards not only for the present, but for the future, in view of the probability that naval necessities will require the maintenance of two ocean fleets.

Avoids Trial by Suicide.

Seattle, Wash., Oct. 17.—Charged with the theft of $40,000 worth of gold dust, consigned by registered mail from Fairbanks to Dawson, George Kincaid, head carpenter in the Public Works department of the Yukon Territorry, drank poison yesterday and died aboard the steamer Prospector. He was being taken back to Dawson for trial. Richard L. Hall, a bookkeeper, is now in the Dawson barracks charged with complicity in the theft.

Submarine Earthquake.

Victoria, B. C., Oct. 17.—The sealing schooner Kinsei Maru has returned from the Alaskan coast and Behring sea with 744 skins. She reports that the other Japanese schooner in the Behring sea will average 100 to 300 skins. On September 6 the schooner experienced submarine earthquakes for a period of twenty-four hours. One shock was so severe that it was feared the craft would go to pieces.

Schwab in San Francisco.

San Francisco, Oct. 17.—Charles M. Schwab, president of the Union Iron Works, arrived in the city yesterday. In an interview he said:

"I have come here particularly to determine whether I will close down the Union Iron Works, or whether I will make it one of the biggest shipbuilding plants in the United States.

Baptists in Convention.

Santa Rosa, Cal., Oct. 17.—The annual meeting of the Pacific Baptist Association, which comprises the churches of the Baptist denomination in several counties of Northern California, was called to order yesterday by the Rev. Robert Newton Lynch of Petaluma, the moderator.

CAR LEAPS EMBANKMENT.

One Man Killed and Twenty-five Are Injured.

Cincinnati, O., Oct. 17.—One man was killed, six persons were dangerously and probably twenty-five others slightly hurt yesterday when an Elberon avenue car, crowded with passengers, jumped the track and went over a twenty-five-foot embankment at Mount Hope, in the western end of the city. Attorney Harry H. Bausch was taken from the wreckage badly injured and died before he could be taken to the hospital. It is feared that some of the injured may also die.

The Elberon avenue line skirts the southern section of the Price Hill, having a steep grade around Mount Hope. As the car was coming down this grade the motorman lost control of the car, which jumped the track soon afterwards, apparently striking a bad rail, going clear across the street and over the bank. It landed upside down at the foot, the heavy trucks crashing through the car, a number of those most seriously hurt being caught inside.

Only three or four of the passengers jumped before the loaded car went over the brink and nearly everyone on board was more or less seriously hurt.

TO PROSECUTE SANTA FE

EXTENSIVE SYSTEM OF REBATING PRACTICED IN CALIFORNIA BY RAILROADS.

Washington, Oct. 17.—The Atchison, Topeka & Santa Fe Railroad may also be included in the prosecutions planned by the Interstate Commerce Commission, as a result of Commissioner Lane's investigation of rebating by the Southern Pacific Railroad. A system similar to that of the Southern Pacific, by which rebates are given upon traffic within the State of California is known to be in force upon the Santa Fe, and it is presumed that some of the rebates given are upon interstate traffic. Further investigation of this point is necessary, however, before the evidence of actual violations of the Federal law can be obtained.

The violations of the law by the Southern Pacific have been so flagrant that Commissioner Lane, without stopping to ascertain definitely what the Santa Fe is doing, hurried back to Washington and is rushing work upon his report so that action upon it may be taken by the full commission without delay and the matter vested in the hands of the Attorney General for prosecution.

Commissioner Lane made a guarded statement regarding his discoveries in the West, in which he said that no evidence was given at the hearing held by him in San Francisco connecting E. H. Harriman, the president of the Southern Pacific, with the rebating discovered.

Philippine Assembly.

Manila, Oct. 17—The second great step in the plans of the American Government to make the Filipino self-governing was taken today, when the representatives chosen at the first insular elections held last month gathered in the capital for the opening of the National Assembly. The presence of Secretary Taft and his address conveying the sentiments of the American people added to the importance of the occasion.

The inauguration of the Assembly took place in the opera house and was attended with military and civic display. The auditorium, which is the largest in Manila, was thronged with hundreds of citizens of all classes, in addition to the membership of the Assembly.

Death Calls Well Known Pioneer.

Chicago, Oct. 17.—Jesse Holladay, 82 years old, a pioneer of California, but in his latter years a resident of Chicago, died yesterday at the Lexington Hotel.

He was associated with his brother, Benjamin, in the operation of the "Pony express," which for many years was the only means of carrying the mails across the Western plains. They also were the owners of a stage coach line, which, prior to the advent of the railroads, furnished practically the only means of transit to the Far West.

Mr. Holladay and his brother were important factors in the development of California. For many years they owned a steamship line plying between San Francisco and Honolulu.

Speed of Trains Limited.

Lincoln, Neb., Oct. 17.—The State Railway Commission has issued an order limiting the Missouri Pacific passenger trains to a speed of 25 miles an hour, the fast freight trains to 20 miles and the heavy freight trains to 15 miles an hour, owing to the dangerous condition of the roadbed.

NIGHT OF HORROR AFTER DISASTER

A HOT BOX SUPPOSED TO HAVE CAUSED THE AWFUL INDIANA CATASTROPHE.

Injured Cared for During the Night and No More Deaths Result From Terrible Accident.

Fontanet, Ind., Oct. 17.—The night following the explosion of Tuesday was one of horror in this town. Fifteen hundred homeless people camped out, but with the terrible scenes following the Dupont Powder Company's mill explosion enacted during the day constantly before them, little sleep was had.

The ground about the powder mill site is littered with splintered limbs and is so badly plowed up that men digging for bodies sink to their shoe tops. Every bit of green is blown away.

The militia did excellent work during the night, keeping away those bent on looting.

That the homeless were given shelter was due to Superintendent Houghton of the Big Four road. He telephoned Governor Henly for tents, which were brought by the Big Four gratis on special cars, which were also placed at the disposal of the homeless.

The death of Superintendent Monahan and his family reveals a sad story. Monahan had begged the powder company to accept his resignation, and had been promised a successor. His body was blown to atoms and Mrs. Monahan and her two sisters and nieces were burned to death in their home on the hill overlooking the mill.

Four thousand dollars has been subscribed in this city alone for the relief of the homeless.

A Terre Haute lumber company has sent a carload of lumber with which to rebuild the shattered houses.

The militia has been ordered to remain here for a few days more.

The list of identified dead remains at thirty. At least 1,000 were injured.

Governor Hanly has ordered the State factory inspector to investigate the cause of the explosion, but he has little chance of securing the facts.

The cause of the explosion is said to have been a hot box on the shafting in the glazing mill, sending sparks into loose powder.

Blackmailers Were Caught.

Lead, S. D., Oct. 17.—An attempt to extort $20,000 from J. Grier, manager of the Homestake gold mine, under threat of dynamiting his home unless the money was placed in a designated place, was frustrated last night by the arrest of the alleged blackmailers. Mrs. Anna Maljas, Chris Maljas, her husband, and Matt Zimbola were arrested by the police as the guilty parties. Grier received an anonymous letter demanding $20,000, the threat being made that Grier's home would be dynamited unless the money was put in an envelope and placed at a certain place.

He reported to the police and a decoy letter was left as directed. Mrs. Maljas was arrested by concealed policemen as she took the letter. Her husband and Zimbola were later taken into custody.

Canada Has Too Much.

Seattle, Wash., Oct. 17.—A strip of land varying in width from 240 to 1,000 feet has been found by the joint boundary line survey corps to have been erroneously credited to Canada by the Ogilvie survey nearly twenty years ago. At times the new survey conforms to the Ogilvie report, but there are long stretches to where American territory is shown to have been under control of Canadian authorities for years.

This finding is made by a joint survey party under the leadership of G. C. Baldwin for the American Government and A. J. Brabazeon for the Canadians. The results of the new survey have been accepted by both representatives and the findings will be made final.

Aeronautic Week in St. Louis.

St. Louis, Mo., Oct. 17.—St. Louis is busily preparing for what she expects to be the greatest week in the history of the International Aeronautic Federation, a week which is to open Monday, October 21, at sunset with the race for the James Gordon Bennett cup and the remaining days of which will be filled with contests between flying machines, dirgible balloons and aeroplanes of every size and description. Arrangements have been completed for lighting thirty-nine down-town streets with 2,000,000 incandescent lamps.

ROOSEVELT IS TIRELESS

REMARKABLE PHYSICAL ENDURANCE OF PRESIDENT ASTONISHES HIS COMPANIONS.

Stamboul, La., Oct. 17.—Arrivals from the Bear lake encampment tell marvelous stories of the President's hardihood and capacity for roughing it. When he carried his blankets with him from the upper camp last Friday and that night and next morning had only cold bread and meat he had taken in his saddle pockets, they marveled that a President could be so easily satisfied; but when he jumped into Bear lake for a swim upon rising at daybreak, their astonishment was almost without bounds. The thermometer registered at the time less than 40 degrees and most of the others present were hugging the campfire.

The President plunged into the water as soon as he arose. As he approached the edge of the lake he bantered some of the other members of the immediate party to join him, but none did so. He swam a distance of 100 yards to an island and then returned, declaring upon landing that the exercise had been most exhilirating and that the water was warmer than the air.

The fact that he seems almost tireless in the saddle is most favorably commented upon and is regarded as quite marvelous for one of such exalted position and supposedly sedentary life.

Steamer Hits a Whale.

San Francisco, Oct. 17.—Panic reigned on board the steam schooner Olympic when it struck a huge whale with such force as to shake the vessel from stem to stern and to tear from the side of the monster an eight-foot strip of flesh, dyeing the sea a deep red for a hundred yards astern.

When twenty miles off Tatoosh Island four whales were seen a short distance ahead. They disappeared for a time but within fifteen minutes a spray from the largest fell on deck and almost instantaneously the bow of the schooner rose out of the water. An alarm was sounded and the crew scurried to the danger posts, fearing the vessel had struck a rock.

Second Officer Oscar Storgoon said of the accident:

"I was on the bridge when I saw the whales. They disappeared when we drew close. Then the ship's bow jumped out of the water as if we had struck a rock.

"The whale that we had collided with remained under the water for about forty minutes. Then it arose to the surface and we could see that the chunk of flesh ripped out by the bow had caused its death. We got under was without further incident."

Harriman Loses Point to Fish.

Chocago, Oct. 17.—The meeting of the Illinois Central stockholders which was called at noon yesterday was adjourned until today. No vote on directors was taken. It is generally expected, however, that the session will see the new directorate established.

The delay was caused by the inability of three election inspectors who were appointed to act as a committee on credentials in considering the proxies to finish their work.

Seattle Has Horse Show.

Seattle, Wash., Oct. 17.—The second annual Horse Show opened yesterday and will continue through the remainder of the week. In addition to the local entries, the exhibits include prize-winning horses from Chicago, San Francisco, Vancouver and a number of other points.

TELEGRAPHIC TICKS.

The natives of Morocco will resist the occupation of the coast towns by foreign military police.

Mrs. Edward T. Qualtrough has reported to the New York police that her house was entered by burglars, who took away $10,000 worth of antique bronze statury, pedestals and fixtures.

The First National Bank of Dresden, Ohio, was closed by the Comptroller of the Currency Wednesday. Loans to local woolen manufacturers was the cause of the failure.

Mories Leewey, the eminent astronomer and director of the Paris Observatory, dropped dead at the Ministery of Public Instruction of the National Board of French Observatories, in Paris on Tuesday.

That Rudyard Kipling was sent to Vancouver, B. C., by the Imperial Government to investigate and report on the feeling of the people of the Pacific Coast upon the question of Asiatic and Hindu immigration is believed by many of those who came in contact with him.

The International Medical Congress at a meeting held Tuesday in Paris discussed the matter of the dissemination of tuberculosis, and decided that this malady is conveyed to the digestive tract especially in milk. A resolution was passed recommending that all public institutions boil their milk before using.

CALIFORNIA BREVITIES

An order prohibiting fast easting by the veterans of the National Soldiers Home at Santa Monica has been received there.

A school of sea lions caused much damage to fishermen's nets at Santa Cruz Wednesday, by beraking them in their attempts to get the fish.

While hunting on the Ogan ranch in the Uvas, Pedro Pearson, a ranch hand, was shot and killed by J. R. Pratt of San Joes Wednesday. The shooting was accidental.

Leonard Starks, a 11-year-old boy of 365 Fifth avenue, San Francisco, had his left hand completely torn off by a buzz saw at the Wilmer school Wednesday morning.

Ah Sing, believed to be a high-binder, broke down the door of Quoe Chew in Modesto, Wednesday, and shot Chew to death. The murder was the result of a tong war. Ah Sing is now under arrest and is being held on the charge of murder.

By a decision handed down in the Superior Court by Judge Head at Redding, Mrs. Eugenia J. Goss of San Francisco loses all claim to the Golinsky group of copper mines near Kennett.

Twenty-six growers of prunes have pooled the product of their orchards in an organization founded at Campbell, and are holding 180 tons belonging to the members until the market reaches the price they have set for sale. The crop this year is the lightest in the memory of most of the growers.

After an exciting chase for over twenty miles, a runaway freight car was caught Wednesday on the South Tehachapi grade before any damage or loss of life had resulted. The car broke loose from the train while switching at Mojave and ran down the grade. A switch engine was at once sent in pursuit.

Yaquis Kill Men and Women.

El Paso, Tex., Oct. 17.—Four men and three women, one of the former being a Government mail carrier, were ambushed and killed between San Jose De Hila and La Colorado, east of Hermosilo, in the lower Sonora county by Yaquis. The killing was discovered a short time afterward by a party of American mining men who were traveling over the trail with an escort of Mexicans.

BACK TO THE PENITENTIARY

ESCAPED CONVICT LASHED BY CONSCIENCE, RETURNS TO PRISON TO SERVE TERM.

Becomes Converted at Revival Meeting and Becomes a Traveling Revivalist in Turn.

Chicago, Oct. 17.—Immaculately attired as a minister of the gospel, a stranger entered the office of the Indiana State Prison at Michigan City, yesterday, and declared that he was an escaped convict and came to serve the rest of his sentence.

"My name is Allen J. Lawrence, and I escaped from this prison in September, 1906," he said. Then he told the warden his strange story.

He traced his wanderings in the harvest fields of Kansas and Nebraska, where he sought only to keep from too close association with his fellowmen, lest his secret be discovered. He described an accidental visit to a revival meeting on the prairie, where, in the flickering light of torches pitched in front of the "prairie schooner," of a wandering missionary, there was opened the vision of the comfort that came with a belief in God.

Then he told of his decision to preach the gospel and of the success which had attended his efforts as a Methodist evangelist. And at last, his voice broken with tears, he told of the lashing of his conscience, which spurred him to reveal his true identity and to return to the prison from which he had fled.

"It was hard," he sobbed, "but I have won and I will serve the sentence which man's law has imposed upon me, even though I am not guilty of the crime for which I am being punished.

Lawrence was sentenced in April, 1906, from Laport ,Ind., where he had been employed as a laborer. He was found guilty of attacking a girl and was sentenced to serve from two to fourteen years. After he had been in the prison less than five months he was made a trusty. Almost immediately he escaped. He assumed the name of James Williams.

His wife, whose belief in his innocence had never faltered until he escaped, dclared then that if he had really been guiltless he would not have run away. She applied for a divorce immediately, and it was granted.

Inventor Proctor Dies a Poor Man.

Chicago, Oct. 17.—David Redfield Proctor, 81 years of age, a cousin of United States Senator Redfield Proctor of Vermont, was found dead yesterday in a cheap lodging house at 148 South Clark street. He had been in straightened circumstances for several years, although he made a fortune from the sale of royalties on an invention which he patented in the early 70's, a device which arrested and extinguished the sparks from the funnels of locomotives, making the kindling of prairie fires by passing trains an impossibility.

Wants $20,000,000 for Waterways.

Springfield, Ill., Oct. 17.—By a unanimous vote, the State Senate adopted today a joint resolution providing for the submission to the people of a constitutional amendment for a $20,000,000 bond issue to proceed with the deep waterway project.

Made in New York

WE might sell any one of a hundred makes of Men's Clothing.

We sell Benjamin Clothing in preference to all others, because the Benjamin Label is accepted by Fashionable New Yorkers,—the best dressed men in the world,—as a guarantee of Correct Style and Superior Quality.

Alfred Benjamin & Co MAKERS NEW YORK

Correct Clothes for Men

C. HOFMAN CO.

Ukiah, Cal.

NEWS OF Mendocino County's Thriving Centers, Including all the NEARBY Towns, With the Latest Happenings in Suburban PLACES

NEWSY ITEMS FROM WILLITS

Interesting Budget of News From Our Northern Correspondent

Willits, Oct. 15—The work at the construction camp is progressing nicely. If this good weather continues they will be out of the danger of floods by the first of next month. There are 150 men and 400 head of horses and mules at work.

The lecture delivered by Hon. J. G. Camp last week was probably the best ever given here. This is the first of a series of six entertainments that will be given here this season by the Midland Lyceum Bureau of Chicago.

Judge Alf Pennington is doing lots of business now. Last week he fined four hobos $30 each and Saturday five more were run in, three of whom were sentenced to work thirty days on the streets and two were discharged. Monday Maggie Rucker was arrested for running a disorderly house and fined $40 or forty days in the bastile.

Burglars broke into the home of J. M. Haywards Saturday night and stole $28 in money, a gold watch and chain and other articles, all told valued at at least $100. It is presumed the trick was turned by one of the toughs that came up with the construction crew.

Work on the oil and gas well is not progressing very fast as they are working in very hard slate. The flow of gas is increasing all the time and sufficient for commercial purposes is now assured.

The night freight train was discontinued last week.

George Richardson returned from the city Sunday where he was attending the Masonic Grand Lodge.

J. E. Kinsey arrived from Freemont, Indiana, yesterday. His wife, nee Effie Wells, and children have been here for two months. Mr. Kinsey will probably purchase Gunner Spjuth's harness business.

Mrs. Long is attending the State W. C. T. U. convention at Petaluma.

Wm. Weigand had business in the city this week.

Lee Auten has gone to Adam's springs, Lake county, where he expects to remain about a month.

Prof W. L. Babcock is visiting our schools this week.

Lorin Griffith came up from Ukiah last week to accept a position with the Willits Mercantile Company.

Mrs. Hal Kenworthy and daughter are up from Dixon on a visit.

August and Mrs. H. J. Johnson came down from Covelo last week with fourteen Indian children who will go to Carlisle, Penn. and Phoenix, Arizona, schools.

Miss Genevieve Mathews returned to her home in Ukiah last week. Rumor has it that she will settle down here in a few months.

Mrs. Allan Davidson is visiting friends at Cloverdale.

Attorney John Ruddock, of Ukiah, imagines he knows how to play whist. He may be all right at the county seat but he is certainly out-classed here. He got in a game here and was beaten fourteen straight games. Ask Barney Scow for the particulars.

Mrs. G. A. Smart has returned from a visit in Napa county.

A. W. Foster, Jr., of San Rafael, visited his borther Will several days last week.

W. C. Hunter was up from Tiburon Saturday.

Miss Edith Wilson, of Cummings, was married to Oville Patton last Sunday.

The stork left another daughter at the home of Geo. Haas last Friday.

Mrs. J. L. Liftchild of Ukiah visited friends here Monday.

P. L. Hall, Vane Rogers and R. E. Cook attended Frank Orr's funeral at Ukiah Saturday.

President Lancaster has secured Francis Hope to lecture at the hall Monday night. Mr. Hope is the official lecturer of the California Promotion Committee.

Miss Mabel Endicott has returned from a visit in the bay cities.

The Misses Anna Rose, and Grace Rennick came up from Ukiah last week and will live here in the future.

Attorney Swortfiguer is still a very sick man.

The railroad boys will give a dance at Whited's hall next Friday night. A crowd is expected up from Ukiah.

On Saturdays and Sundays Hurd and Patton will serve marshmallow sundie, banana special, and strawberry and vanila ice cream. Don't forget the days. tf.

BIG REVIVAL MEETING IN OLD MENDOCINO

Mendocino, Oct. 15—Evangelists Jones and Burch concluded the work here with their service last Sunday evening. This is is the most successful revival that has ever been held in this section of the coast. Nearly seventy-five converts are reported. A banquet was served to the converts on Monday evening by the ladies of the church.

The mill started Monday with the new boiler plant furnishing their steam. This is the first step toward the reconstruction of the mill. Now will commence the tearing away of the old boiler plant and extending the mill so as to make room for the latest improvements in machinery. The mill will be remodeled and made up-to-date in every way.

An Italian by the name of Joseph August died rather suddenly here last Wednesday evening. At first the cause was given as appendicitis. A post mortem examination showed that somebody had jumepd on his chest, bursting open his stomach. The party committing the offense is unknown.

The Willits high school baseball team came clear over to the coast to give the Mendocino boys an opportunity of drubbing them 12 to 1. Come again boys and may better luck attend you.

A son and heir was born to the wife of I. F. Iversen, October 9. I. F. is stepping pretty high over this new addition.

S. F. Speer returned Sunday from San Francisco where he has been representing the local order of Masons.

A Certain cure for croup--Used for Ten Years Without a Failure

Mr. W. C. Bott, a Star City, Ind., hardware merchant, is enthusiastic in his praise of Chamberlain's Cough Remedy. His children have all been subject to croup and he has used this remedy for the past ten years, and though they much feared the croup, his wife and he always felt safe upon retiring when a bottle of Chamberlain's Cough Remedy was in the house. His oldest child was subject to severe attacks of croup, but this remedy never failed to effect a spedy cure, He has recommended it to friends and neighbors and all who have used it say that it is unequaled for croup and whooping cough. For sale by J. R. Mathews, Ukiah, Cal.

Ice, ice, ice. For your ice call up 'phone 513, Ed. Davidson, agent; 25 cents a hundred. tf.

Any Young Man or Woman

Husband or father, earning a fair salary can become a club member and secure our Kohler & Chase Model "M" Piano at co-operative club price to membeas of $287, on very easy terms of payment—a little at a time.

Kohler & Chase Club Pianos cost club members $287 instead of $400, which is the regular price, just a little more than ordinary $250 and $275 pianos—in five or ten years they cost much less—because they are still good. They are built to last a lifetime, and are guaranteed to do so.

You can buy other pianos at or about $287, but you don't get Kohler & Chase tone, Kohler & Chase action, Kohler & Chase lasting quality, Kohler & Chase reputation, and in all Kohler & Chase satisfaction. Our Kohler & Chase Co-operative Piano Club, in connection with our inexpensive Mail Order Department, saves you nearly $125, worth investigating—besides, we do not collect balance due on pianos in case of death of parent joining—we give you a receipt in full—you keep the piano in the home. Join the club just forming. Be in time. Call or write for Booklet "12," which will explain the fairest, best and safest piano proposition ever offered.

Kohler & Chase
Cor. Sutter and Franklin Sts San Francisco, or 1015 Broadway, Oakland

SUMMONS

In the Superior Court of the County of Mendocino. State of California.

George C. Call, called also, Geo. C. Call, Plaintiff vs.

Arthur S. Garretson, called also A. S. Garretson, E. H. Hubbard, E. H. Hubbard, Assignee of Union Loan and Trust Company, a corporation, Union Loan and Trust Company, a corporation, London and Sioux City Colony and Investment Company, a corporation, London and Sioux City Finance Company, a corporation, Credits Commutation Company, a corporation and Commutation Securities Company, a corporation, John Doe, Richard Roe and Mary Roe, defendants.

Action brought in the superior court of the county of Mendocino, State of California, and the complaint filed in the office of the clerk of said County of Mendocino.

J. W. PRESTON,
Attorney for Plaintiff.

The People of the State of California Send Greeting to:

Arthur S. Garretson, called also A. S. Garretson, E. H. Hubbard, E. H. Hubbard, Assignee of Union Loan and Trust Company, a corporation, Union Loan and Trust Company, a corporation London and Sioux City Colony and Investment Company, a corporation, London and Sioux City Finance Company, a corportion, Credits Commutation Company, a corporation, and Commutation Securities Company, a corporation, John Doe, Richard Doe, and Mary Roe.

That the object of said suit is to obtain a judgment and decree of said court, declaring that the palintiff is the owner in fee simple of the lands in Mendocino county California described as follows to-wit: All those certain lots pieces or parcels of land situate, lying and being in the County of Mendocino, State of California, bounded and particularly described, as follows to-wit: Lots seven (7), ten (10), eleven (11), four teen (14), and fifteen (15) of section twenty-seven (27): Lots two (2), three (3), four (4), five (5), six (6) seven (7), and eight (8), of section thrity-four (34): Lots five (5) eleven (11), twelve (12), fourteen (14), and fifteen (15), of section thirty-five (35), all in township seventeen (17) north range fourteen (14) west Mount Diablo Base Meridian; also lots one (1) and two (2) of section three (3) in township sixteen (16) north of range fourteen (14) west of Mount Diablo Base and Meridian, and containing in all eight hundred and eighty-three acres and seventy six hundredths of an acre, according to the United States Government survey thereof.

And also to obtain a decree of said court adjudging that the defendants have nor have either or any of them any estate, right, title or interest in said land or in any part thereof.

You are hereby directed to appear and answer the complaint in an action entitled as above, brought against you in the Superior Court of the County of Mendocino, State of California within ten days after the service on you of this summons—if served within this county; or within thirty days if served elsewhere.

And you are notified that unless you appear and answer as above required, the plaintiff will take judgment for any money or damages demanded in the complaint, as arising upon contract or he will apply to the court for any other relief demanded in said complaint.

Given under my hand and the seal of the Superior Court of the County of Mendocino, State of California, this 2nd day of October A. D., 1907.

HALE McCOWEN, Clerk.
(Seal.) Otc4. 9t.

How to Cure a Cold

The question of how to cure a cold without unnecessary loss of time is one in which we are all more or less interested, for the quicker a cold is gotten rid of the less the danger of pheumonia and other serious diseases. Mr. B. W. Hall, of Waverly, Va., has used Chamberlain's Cough Remedy for years and says: "I firmly believe Chamberlain's Cough Remedy to be absolutely the best preparation on the market for colds. I have recommended it to my friends and they all argee with me." For sale by J. R. Mathewds, Ukiah, Cal.

Quinsy, Sprains and Swellings Cured

"In November, 1901, I caught cold and had the quinsy. My throat was swollen so I could hardly breathe. I applied Chamberlain's Pain Balm and it gave me relief in a short time. In two days I was all right," says Mrs. L. Cousins, Otterburn, Mich. Chamberlains' Pain Balm is a liniment and is especially valuable for sprains and swellings. For sale by J. R. Mathwes, Ukiah. Cal.

POINT ARENA AND VICINITY

A Resume of South Coast News Taken From the "Record"

The L. E. White Lumber Company has purchased the post office building, next to their store.

The mortal remains of the late Tom P. Smythe were consigned to mother earth at Cuffey's cove last Friday afternoon in the presence of a large number of old friends and acquaintances.

Being solicitous of the welfare of their employees, the L. E. White Lumber Company are building and equipping a good reading room at Greenwood, where the men can spend their evenings in quietness and amidst elevating environments.

Geo. R. Batt has offered to duplicate his prize offered the high school students for the three best articles on the following subject, "How to double the population of Point Arena in ten years." The contest will close one week from next Monday, October 21, and is open to every body. Articles must not exceed five hundred words.

J. B. McCheeny, an agent of the immigration department, was here the the first of the week taking testimony in the case of Jim Ho, the Grand hotel cook, who has just spent nearly two years in China and wishes to return. Jim represents himself to be a merchant, which is probably technically true as he is said to be interested in the store with Charley Dock, but he worked as a cook and failed to get a laborer's leave of absence when he went to China and therefore it is more than likely he will be returned to his native land.

BIG BONUS REQUIRED.

City That Gets Republican Convention Must Put Up $100,000.

Washington, Oct. 17.—Any city which has $100,000 to spare, with a hall seating from 7,000 to 10,000 persons, with adequate hotel accommodations for 2,000 delegates, alternates and officers, plus 10,000 to 20,000 visitors, and the whole surmounted with an adequate telegraph service, can make a bid for the next Republican National Convention with a fair prospect of success.

The call of the meeting of the national committee will probably be issued during the latter part of this week, when Chairman New arrives in Washington and has a conference with Secretary Elmer Dover, who is already in town. If the usual custom is followed the committee will meet in this city somewhere about the 6th or 7th of December, which are the last two days in the week in which the new Congress meets.

Chicago, St. Louis, Kansas City, Denver, Seattle, Pittsburg and Boston are after the convention.

Notice to Creditors

Estate of Constance Holman, deceased.

Notice is hereby given by the undersigned, Executor of the last will of said deceased, to the creditors of, and all persons having claims against the said deceased, to exhibit them with the necessary vouchers within four months after the first publication of this notice, to the said Executor at his residence at Ukiah, Cal., the same being the place for the transaction of the business of said estate in the County of Mendocino, State of California.

Dated October 3rd, 1907.

D. E. MANKINS, Executor.
Thomas, Pemberton & Thomas, Attorneys for Executor.

Afflicted With Sore Eyes for 33 Years

I have been afflicted with sore eyes for thirty-three years. Thirteen years ago I became totally blind and was blind for six years. My eyes were badly inflamed. One of my neighbors insisted upon my trying Chamberlain's Salve and gave me half a box of it. To my surprise it healed my eye and my sight came back to me.—P. O. Earls, Cynthiana, Ky. Chamberlain's Salve is for sale by J. R. Mabtews, Ukiah, Cal.

MRS. TOM DOYLE SEVERELY BURNED

Caspar, Oct. 15—Mrs. Tom Doyle was badly burned Sunday while making coffee at a pleasure party on the beach. The cover to the coffee pot was air tight and while leaning over it it exploded causing a very severe burn on the arm.

E. A. Rose, boss of the Caspar mill left, Friday morning on a business trip to the Metropolis.

Mr. Stanley, of the Mendocino electric light company, has been busy for several days connecting the wires of the main line with the Caspar mill. The mill's private plant burned out over a week ago.

Mrs. C. J. Hood left Thursday via Fort Bragg on an extended pleasure trip below.

Mr. Pomeroy who has had charge of the Caspar company's books during the illness of Mr. Scheper left Friday for San Francisco. Mr. Pomeroy's short stay gained for him a host of friends who regret his departure. We are pleased to see the pleasant face of Mr. Scheper again at the office window.

Mr. Scheper and family returned Thursday from the city.

Geo. Plowman, after an absence of two months, returned Thursday to attend to some business interests. He reports Mrs. Plowman some what improved in health.

M. A. Nolan returned Sunday from an extended tour through the northern coast states.

ROUND VALLEY NEWSY BRIEFLETS

Covelo, Oct. 14.—Our stock men are becoming gloomy on account of the continued dry weather. They fear it will be so late before it rains that the feed will have no time to grow before the winter frosts set in.

Judson Byres, a young man who has been wroking for Mr. Shafer at Rodeo valley, accidentally shot himself through the hand a few days ago. The hand will probably be crippled.

G. W. Duncan is putting in a glass front in his store building, which will be useful as well as ornamental as it will give plenty of light.

The people of this community are very much excited over the fact that the diphtheria has made its appearance among us. Some have fled to the mountains and all are using every precaution to prevent it from spreading. The schools and churches are all closed. At this writing, Monday, there are but five cases, all of which are confined to one house which is quarantined.

Probate Notice

In the Superior Court of the State of California in and for the County of Mendocino.

In the matter of the estate of ANNA H. SLINGERLAND, deceased.

Notice of hearing of Petition for Probate of Will.

Notice is hereby given that Monday the 21st day of October, A. D. 1907. at ten o'clock in the forenoon of said day at the court room of the above entitled court, in the court house in the Town of Ukiah City, in the County of Mendocino, State of California, have been appointed as the time and place for proving the Will of said Anna H. Slingerland, deceased, and for hearing the application of M. A. Thomas for the issuance to him of letters testamentary thereon.

Witness my hand and the seal of said court this 3rd day of October A. D. 1907.

HALE McCOWEN,
County Clerk and ex-officio clerk of the superior court of the said County of Mendocino.
(Seal) Oct 4 3t.

Hospital For Children and Training School For Nurses

Three year old graded course, lecures, recitations and practical instruction each week. No young women less than nineteen years accepted. Student nurses are furnished with pleasant room in separate building. For requirements for admission address

Superintendent of Nurses
Hospital for Children,
3821 Sacramento St.,
San Francisco.

MIDDLE COAST NEWS ITEMS

Items Gleaned From the "Beacon" For Our Coast Readers

Joe Boyd, who has the contract for furnishing the piling for the Navarro bridge, is getting out some very nice sticks. They come from the patch of timber west of John Pesula's place.

Electrician Stanley and a crew of linemen were working at Caspar several days this week putting up old transformers to be used until new ones arrive.

One of the most remarkable revival meetings ever held on the Mendocino coast is still in progress here. The meetings are held in Odd Fellows' hall and large congregations greet Evangelist, Rev. Robert L. Jones, and his singer Carl E. Burch, nightly.

The engagement of Miss Rosa E. Lilly, of Littleriver, and Geo. A. Ottoson, of Comptche, is announced. The happy event is slated to take place at the home of the bride on October 31.

A big bunch of Woodmen initiates will go to Fort Bragg on the 25th inst. to join a large number of candidates there and be initiated into the fraternity of the Woodmen of the World.

The death of Joe August Souza on Thursday morning, on account of his having been sick but three days, caused some fear lest he died from injuries received during an altercation with some parties two days previous. Dr. Milliken held an autopsy upon the body and found that death seemingly was due to natural causes.

Kaiser Must Testify.

Berlin, Oct. 17.—The Kaiser has been summoned as a witness by Maximillan Harden, editor of a Berlin weekly, in a libel suit brought against him by Count Von Moltke. The law gives the Kaiser the right to testity in private.

Harden's action in going to the throne in trying to prove the charges he made against Count Von Moltke has caused a sensation. His other leading witnesses will be Crown Prince Frederick William, King Frederick of Saxony, ten other minor German royalties, Chancellor Von Buelow and Prince Phillip of Eulenberg. Harden's articles accused Von Moltke of disreputable political intrigues.

General Booth in Minneapolis.

Minneapolis, Minn., Oct. 17.—General William Booth, commander of the Salvation Army, arrived in Minneapolis yesterday and received an enthusiastic greeting from representatives of his organization gathered from all parts of the northwest and from Canada. The feature of General Booth's stay in the city will be a public meeting in the Auditorium tonight. Governor Johnson will preside and many other persons of note will be present to greet the venerable leader.

Fish Get Intoxicated.

Petaluma, Cal., Oct. 17.—Fish feed on wine when the tide is high and become so thoroughly intoxicated that they forget to go home when the waters recede.

Being left on the shoals they die by hundreds until complaint to the board of health has been made.

Investigation will follow, it being alleged the Apple Vinegar Works and Winery here are responsible, through dumping refuse along the edge of the Petaluma river.

Follows Alleged Slayer.

Santa Rosa, Cal., Oct. 17.—Deputy Sheriff Orr was here yesterday afternoon on the trail of J. Baldocchi, who shot to death a young Italian named Cinquini at Greenwood, Mendocino county, last Sunday night. Jealousy over a woman is said to have been the cause of the tragedy. The man was shot in the mouth and three times in the body.

Grant's Grandson Given Place.

Washington, Oct. 17.—The State Department has designated Algernon Sartoris of the District of Columbia to be secretary of the legation at Montevidio. Mr. Sartoris is the grandson of President Grant.

CONTAINS HONEY AND TAR
KENNEDY'S LAXATIVE COUGH SYRUP
Mothers endorse it — Children like it — Tastes so good
E. C. DeWITT & CO. CHICAGO
Nearly all other cough cures are constipating, especially those containing Opiates. Kennedy's Laxative Cough Syrup moves the bowels, contains no Opiates.
Sold by E. B. Gibson, Ukiah

A Great Stock of Boys' Clothing

THE discriminating efforts of this store are directed toward the selection and sale of such merchandise in every department as to safeguard the intersts of each individual customer and make all purchases fulfill his or her expectations.

The results of this policy appear especially in our boys' department.

If you want to be sure of the boys' clothing you buy--sure get the kind that will serve most faithfully and look bestwhile it serves--you must buy EXTRAGOOD.

All kinds of inducements will be made you in behalf of our other makes. Cheapness will be argued as an apology and substitute for the better quality and superiority of EXTRAGOOD. Do'nt be misled. Buy EXTRAGOOD; be protected by the makers and our own double guarantee. It means economy and satisfaction.

H. Marks & Co

CITY OF UKIAH

THE HOME OF GOOD GOODS

SHORT ITEMS OF LOCAL NEWS

Personal Jottings and Newsy Notes of Town and County

Special bargains Saturday at the City of Ukiah.

Ernest Williams was up from Hopland last Wednesday on business.

A. Finstrom was over from Fort Bragg a few days this week on business.

Arnold Ford sold 146 bales of hops Monday to Frank Albertson for 9 3-4 cents.

Johnny Perry was down from south Eel river last Saturday to attend the funeral of Frank Orr.

Wool sale has been set for Oct 29th instead of the 22nd, as heretofore announced.

Mrs. Harry L. Fallas presented her husband with an 8 pound baby girl yesterday morning.

Joe Tuttle came up from Santa Rosa this week to visit here for a few days. He is suffering from rheumatism.

F. P. Brown has doubled his stock of shoes and will give you good value for your money. Do not forget our repairing department.

W. M. English has sold the J. S. Gober residence to William Curr. The property is near the corner of Spring street and Willow avenue.

Full blood Plymouth Rock cockrell for sale by Roy and Lowell McNab, R. F. D. 1. tf.

Lee K. Auten came down from Willits this week and took his depature for Witter springs where he will spend some time for his health.

Rev. C. C. Thompson will occupy the pulpit at the M. E. Church, South, next Sunday morning. This will be the pastor's last sermon in this city.

Mr. Geo. Sutherland is here from Alameda on a visit to her friend Dr. Ida M. Lathrop. She is delighted with Ukiah and is enjoying her visit very much.

No household is free from danger of accidents, therefore no household should be without Shaws's Malt. For sale by all dealers. tf.

H. H. Gibson, one of the Hopland merchants, had business at the county seat last Wednesday. He has the store at old Hopland now and is doing well.

Miss Florine Juilariet has resigned her position with the local telephone company and has accepted a position as stenographer with the law firm of Mannon & Mannon.

J. C. Ruddock was called to Willits the first of the week on legal business. He reports Attorney Swortfiguer quite ill, suffering from a stroke of paralysis.

F. P. Brown's shoes seem to have hit the trade. Plenty of style and plenty of wear. All prices. Repairing neatly done. tf.

Miss Stella Bauer and a young lady friend are here from Covelo for a few days visit. Miss Bauer attended school here a few years ago and made many friends while here.

J. L. Grantham has resigned his position as manager of the local telephone company. He will enter other work that is more to his liking. Mr. Smith of Santa Rosa is his successor.

H. Marks & Co. will offer some good bargains Saturday.

Mrs. Wm. Pemberton was down from Sherwood this week on a visit to friends in this city. They have creently moved to Willits and will make their home there in the future.

Harry Ginochio and wife are up from the metropolis on a visit to Harry's relatives here. Harry has a good position with a large undertaking establishment and is doing well.

Eph Weiss, the expert refracting optician of San Francisco, will be in Ukiah at Hotel Cecille November 9th. Sep13 tf.

Harry Siems and Bill Ives left this week for the coast to spend a vacation in the fog belt. They will take in the races at Fort Bragg, and will come back by way of Covelo and the north pole.

Superintendent of Schools, L. W. Babcock is out visiting the schools this week. He has now very nearly completed his work for the fall, and is well pleased with the manner the teachers are taking hold of the work.

Rev. C. C. Thompson has returned from conference and is preparing to move to Merced where he will be located for the next conference year. The Rev. gentleman made many friends during his stay here.

Oat hay and seed oats and seed barley for sale at Lucas Brothers. tf.

Rev. T. H. Lawson, of San Jose, will speak in St. John's M. E. Church Sunday morning and at a union service of all the churches in the evening at the Baptist church. He is said to be one of the ablest speakers the anti-saloon league has in the field and will be heard with interest.

When in San Francisco go to the "New Lick House," south east corner of Fifth and Mission streets. opposite U. S. Mint. Absolutely modern and central to business and amusement. Rates 50c to $1.50 per day. Take or transfer to Mission street, get of at Fifth. Oct.18 tf.

Marshmallow sundie, banana special and strawberry and vanila ice cream served at Hurd & Patton's on Saturdays and Sundays. tf.

Miss Faught, who was employed at the Cecille for a long time, has gone to Seattle to visit her sister, Mrs. W. G. Price. Friends of Gano will be pleased to hear that he has a fine position there worth $100 per month. He is head janitor of a large building there and is delighted with his job and the town.

C. O. Dunbar, business manager of the Press-Democrat at Santa Rosa, came up on Tuesday evening's train to look after business interests. His office has recently installed a fine ruling machine and is now able to turn out all kinds of ruled wrok, so Charley is up looking after the county trade in that line.

Oscar Hargis, expert electrician, is prepared to do electrical wiring. All kinds of house wiring a specialty, and according to the latest and safest methods. Satisfaction guaranteed. Oct 9 4t.

T. B. McGimsey, formerly of this place, and Bert Levy, formerly of Lower Lake, are now the proprietors of The Cabin, 1804 Geary street, San Francisco. They form a good combination and have one of the best thirst resorts in the metropolis. The place is also known among the boys as M. and L., which means McGimsey and Levy, or Mendocino and Lake. When in the city and have a thirst on call at The Cabin, and lose it.

For Rent—Large house of 6 rooms, furnished or unfurnished. Large barn and out buildings. Inquire at 736 North Oak street, Ukiah.

Notice to Builders and Contractors

In the Board of Trustees of the Town of Ukiah City, County of Mendocino, State of Calfiornia.

Notice is hereby given that pursuant to an order of the said Board of Trustees sealed bids will be received by the undersigned City Clerk at his office in said town up to November 4, 1907, at 7:30 o'clock p. m., for furnishing the labor and materials therefor and repairing and remodeling the town hall in said town.

Said building is to be repaired and remodeled in accordance with plans and specificatoins adopted by the said board and now on file with the said City Clerk, which said plans and specifications are hereby referred to and made part hereof as if if incorporated herein.

No bid will be considered unless it be accompanied by a certified check, payable to the order of said City Clerk, for at least ten per cent of the amount of the bill. Bids must be endorsed "Bids for Reparing Town Hall" and be delivered to the said City Clerk.

The said Board reserves the right to reject any or all bids.

By order of said Board of Trustees.

Dated at Ukiah City, this 16th day of October, 1907.

LEE CUNNINGHAM,
City Clerk.

Card of Thanks

We desire to express our sincere gratitude to those who so kindly tendered their help and sympathy to us in our sad affliction. Only the healing hand of time can soften our sorrow but the love and kindness of friends is indeed sweet at such a time.

Mrs. Jessie Orr,
T. D. Orr and Family,
J. D. Perry and Family.

Notice

We hereby give notice that the following children were admitted into the Albertinum Orphanage, Ukiah, Mendocino county, California, since the last publication: Half orphans William Doran, age 10 years. Emet Fox, age 10 years.

Dominican Sisters.

Brick for Sale

At the new brick yard south of the race track. Good brick and right prices. John Linn & Son. 1m.

For Rent— On November 1st, the store now occupied by A. P. Brunner as a hardware store. Apply to H. Marks. tf.

NOTICE TO Tax--Payers

Taxes!

As required under Sections 3746, 3748 and 3749 of the Political Code of the State of California, notice is hereby given that the taxes on all Personal Property secured by Real Property, and one-half the taxes on Real Property will be due and payable on

SECOND MONDAY IN OCTOBER

and will be DELINQUENT on the

Last Monday In November

Thereafter at 6 o'clock p. m., and that unless paid priod thereto, 15 per cent will be added to the amount thereof, and that if said one-half is not paid before the

LAST MONDAY IN APRIL

next at 6 o'clock p. m., an additional 5 per cent will be added thereo; that the remaining one-half of the taxes on all real property will be payable on and after the

FIRST MONDAY IN JANUARY

next and will be delinquent on the

LAST MONDAY IN APRIL

next thereafter at 6 o'clock p. m. and that unless paid prior thereto, 5 per cent will be added to the amount thereof.

Second—That all taxes may be paid at the time the first installment as herein porvided, is due and payable.

Third—That the place at which payment of taxes may be made will be at the office of the Tax Collector, in the Court House at Ukiah, Mendocino County, California.

W. S. VAN DYKE,
Tax Collector.

Ordinance No. 152

An ordinance to amend Ordinance No. 124, Fixing the Fire Limits, Providing for the Erection of Buildings therein, and Prescribing the Penalty for Violation.

The Board of Trustees of the Town of Ukiah City do ordain as follows.

Section 1. Section 1 of Ordinance No. 124 of said Town of Ukiah City is hereby amended to read as follows:

"Section 1. All that portion of the Town of Ukiah City contained in the following blocks and parts of blocks, according to the survey and plat of said town, shall be known as the Fire Limits of the Town of Ukiah City, tow-it: The west half of block 2, blocks 3, 4, 5, 14, 15, 16, 17, the west half of block 6, the east half of block 13, the east half of block 21, the east half of block 22 and the east half of block 23."

Sec. 2. Said ordinance No. 124 is hereby further amended by adding to said ordinance a new section to be number 7½ which said new section shall read as follows:

"Sec. 7½. If any structure or building in the Fire Limits described in section 1 of this ordinance shall be damaged to any extent by fire, said structure or building shall not be repaired in whole or in part without a compliance by the owner, or agent of the owner, thereof with the provisions of section 4 of this ordinance; and no permit to repair said structure sall be given unless it shall appear to the Board of Trustees by the verified estimate of a competent builder, who is to be approved by the Board, that the cost of repairing said structure or building shall not exceed forty per cent of the value thereof immediately prior to said damage. Said estimate shall contain in addition to the requirements of said section 4, a statement of the value of said structure immediately prior to said damage, and also a statement of the cost of making the repairs necessary to restore the said structure or building to its original condition; provided that in any case the Board of Trustees may refuse to grant a permit to repair any such damaged structure."

Sec. 3. All ordinances and parts of ordinances in conflict with this ordinance are hereby repealed.

Sec. 4. This ordinance shall take effect and be in force from and after its publication.

In Board of Trustees passed this 14th day of October, 1907.

T. J. WELDON,
President of said Board of Trustees.

Attest: Lee Cunningham, City Clerk.

The vote on the passage of the foregoing ordinance was as follows:

Ayes: Trustees Lucas, Marks, Smith, Weldon.

Noes: None.

Absent: Trustee Miller.

Lee Cunningham, City Clerk.

SUPERIOR COURT PROCEEDINGS

Estate of A. S. Renick, deceased—Order appointing J. M. Renick administrator, bonds fixed at $2,000.

Estate and Guardianship of Beatrice Vesta Flett, a minor—Order appointing Georgena Flett guardian with bonds fixed at $500.

Zila McClendon Smith vs. C. S. Smith—Referred to court commissioner to take testimony.

Albert L. Hargrave vs. Amos R. Hargrave—Interlocutory decree of divorce ordered drawn.

Oscar J. Broaddus et, al vs. M. M. James et, al—Trial set for October 24th.

Adoption of Winnie Knapp, a minor—Order allowing Mrs. E. C. Knapp to adopt Winnie Knapp as her child.

Petition of Orland Stefani to be admitted to citizenship—Further hearing continued till February 3, 1908.

Kate Wright vs. Bob Miller—Case contiuned at request of Plaintiff, who pays costs.

Hattie Arens vs. Geo. Longland—Continued to be hereafter set for trial.

R. R. Lucas vs. S. L. Rea, Bank of Ukiah, et al—A commission ordered issued to A. D. Ayers, of Reno, Nev. to take deposition of A. S. Howell.

R. R. Lucas vs. Leander Gobbi, et al—Same as above.

J. S. Boyd vs. Paolo Bargagliotti—Trial set for November 29th.

Frank Neiderost was admitted to citizenship upon taking oath of allegiance.

Estate and guardianship of Ellis Glenn Gschwend and Lorenzo Estie Gschwend—Fourth annual account of guardian of the estate allowed, approved and settled.

M. O. Evans vs. R. M. Aguirre—Order admitting plaintiff to withdraw deeds from the papers in the case.

Estate of J. H. Smith. deceased—Family allowance of $100 per month, allowed for support of family of deceased, to commence from date of death of deceased.

Laura F. Vincent vs. C. F. Vincent—Interlocutory decree of divorce ordered drawn.

Estate of O. T. Wells, deceased—Order of final discharge of administratrix.

Charles S. Ruff vs. Antionette Ruff—Final decree of divorce ordered drawn.

P. B. Westerman vs. B. L. Oleland et al Demurrer to answer overruled, motion to strike out from the answer denied and plaintiff accepts.

New Cases Filed

Hazel H. Packer, plaintiff vs. L. B. Packer, defendant—Action for divorce, McNab & Hirsch, attorneys for plaintiff.

Rosa L. Howard vs. Wm. D. Howard—Action for divorce, Weldon & Held, attorneys for plaintiff.

J. W. Spottswood vs. J. C. Hughes, Suit for rents to amount of $500, Weldon & Held Held attorneys for plaintiff.

Notice of Meeting

A meeting will be held at the Willow school house south of town, at 3:30 October 19th, to consider the question of changing the boundaries of the proposed town of "Good Roads" and calling a new election on the question of incorporating. All the electors residing in or near the proposed town are especially requested to be present. Another meeting will be called later, on the east side of the river for the purpose of determining where be people in that side desire the lines drawn.

SAN FRANCISCO

The Netherland

European Hotel

1139 Market St., Bet. 7th and 8th.

150 Outside Rooms 75c to $2.00 a day

IN THE **Heart** OF S. F.

First Completed Brick Hotel Since the Great Fire in New Theater District

Take any Market St. Car, except Sutter or Eddy

Hotel Hamlin

EDDY AND LEAVENWORTH STS.

Contains 100 beautifully furnished steam heated apartments, 40 baths. Private telephone service. Sample rooms for commercial travelers. Eddy St. cars from ferry pass the door and connect with 3rd St. cars from S. P. Depot. Rates from $1.00 up. Phone Private Ex. Franklin 428.

The Hamlin is the new headquarters of Mendocino Business men

San Francisco

Removal Sale

On account of my removing to my new store at 206-208 south State street, I will sell all goods in my store at 107 south State st. at greatly reduced prices up to and including October 26th. - - -

Now is the Time to Buy Your

Heating Stoves, Cook Stoves, Enamel Ware, Tinware, Silver Plated goods Carpenter Tools, Builders' Hardware, Paints and Oils, Buggies and Surries, Plumbing, Etc., Etc.

At Prices that will surprise you

A. P. Brunner :: Ukiah

Hop Growers Attention

$500.00 Reward

We are informed that some hop dealers in Santa Rosa and other places report that we are trying to influence other hop growers to hold their hops. So we can sell our own. This is untrue and a malcious falsehood.

We hereby offer a reward of $500.00 to any one who can prove that we have offered a bale of any 1907 hops at less than 12 cents per pound f. o. b. Wheatland, or our 1906 holdings under 10 cents per pound within 90 days. Or to any one who can prove that we have a bale of our hops in offer at the present time at any time.

We would also ask hop growers and honorable dealers not to be ready to believe the malicious lies some hop dealers are contemptible enough to circulate about us in order to futher their own plans and because we are trying to force them to pay a reasonable prices for hops.

A number of sales were made in Oregon recently at 12 cts. per pound. Three weeks ago dealers were paying only 8 cents for choice.

Was this rise caused by dealers? If hop growers would work together for their own interests, we would soon have 15 cents per pound offered freely.

DURST BROS.

By M. H. Durst - - Alameda, Cal.

NOTICE TO TAX-PAYERRS

Town of Ukiah City

Notice is hereby given to all taxpayers of and persons owning property in the Town of Ukiah City, county of Mendocino, State of California, that all municipal taxes will be due and payable on the fourth Monday of October—October 28, 1907—and will be delinquent on the last Monday of December—December 30th, 1907, at five o'clock p. m., of that day; and unless paid prior thereto a penalty of fifteen (15) per cent will be added to the amount thereof.

Notice is hereby further given that said taxes may be paid to the undersigned tax collector at his office in the Eversole building, second floor, No. 304 north State street in said town, on any business day between the hours of nine o'clock a. m. and five o'clock p. m.

Dated at Ukiah City, this 18th day of October, A. D., 1907.

WARREN DeMERRITT,
City Marshal and ex-officio tax collector of said town.

Ordinance No. 153

An ordinance to amend Ordinance No. 121, passed October 17, 1904, by adding a new section to said Ordinance to be numbered section 21.

The Board of Trustees of the Town of Ukiah City do ordain as follows:

Section 1. Ordinance No. 121, passed Ocober 17, 1904, is hereby amended by adding a new section to said ordinance to be numbered section 21, and to read as follows:

"Sec. 21. Any person, whether as owner, agent, contractor or employee, who shall fail, refuse or neglect to comply with the specifications for the construction of sidewalks and curbs as contained in Ordinance No. 121, passed October 17, 1904, as amended by Ordinance No. 147, passed May 22, 1907, or with the plans and width adopted by the Board of Trustees, or who shall fail, refuse or neglect to conform to the official plan, grade or line given him by the City Engineer; or who shall violate any of the provisions of this ordinance shall be deemed guilty of a misdemeanor, and upon conviction thereof shall be punished by a fine of not less than five dollars nor more than one hundred dollars or by imprisonment in the county jail of not more than fifty days, or by both such fine and imprisonment."

Sec. 2. All ordinances and parts of ordinances in coflict with this ordinance are hereby repealed.

Sec. 3. This ordinance shall take in force and take affect from and after its publication.

In Board of Trustees passed this 14th day of October, 1907.

T. J. WELDON,
President of said Board of Trustees.

Attest: Lee Cunningham, City Clerk.

The vote on the passage of the foregoing ordinance was as follows:

Ayes: Trustees Lucas, Smith, Weldon.

Noes: Trustee Marks.

Absent: Trustee Miller.

Attest: Lee Cunningham, City Clerk.

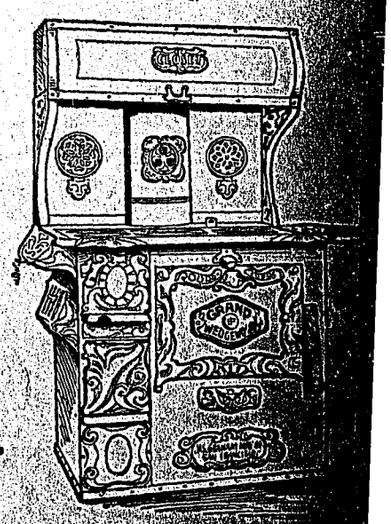

"The Wedgewood"

For Sale By J. A. Ukiah, Cal.

THE WHITE HOUSE

NEW FALL GOODS

Are Coming in Right Along

We are showing the

Newest Effect in Solid and Fancy Colored Dress Goods.

Fancy Dark Plaids are Right.

Call and See Our Lines Before Buying

JAMISON BROS.

GENERAL STORE **OPPOSITE PALACE HOTEL**

Something Nice in the House

Some people on entering a house see the furniture, others the walls, others the ceiling—st i others note only the hostess. Every last one of them walks on the carpets or other floor covering and makes some mental memo about it. Your carpets all right? Good place, this, to make it so. Prices about as low as the floor you ought to cover.

Hutchison & Roeder

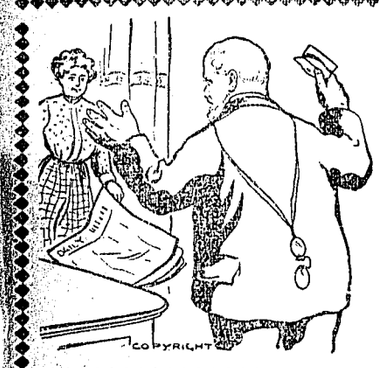

Lost-A Pair of Glasses

Don't "go it blind," don't think the world's come to an end, don't even swear, if you loose or break your eyeglasses or spectacles—simply come here and get a new pair. Won't cost as much as you think. Eyes examined free. Oculist's prescriptions filled. "Everything optical" at Joseph's welr y Store, Ukiah.

Brass Beds

have become generally recognized as the bed par excellence for comfort and cleanliness, and in addition they add to the sleeping chamber that dainty effect which always invites sleep and rest, as well as pleasing to the refined taste. We carry a large variety of brass, enameled and iron beds fully guaranteed as the best and most serviceable known to the trade. We respectfully invite your early inspection of them.

J. W. EVERSOLE

Indestructible Cat.

While expounding to his wife the alleged fact that men can control their tempers better than women can, Mr. Hinks fell over the cat and nearly broke his nose.

"That settles it!" he hissed. "I've often threatened, but now I'll drown the brute!"

His wife begged him to be merciful, but his mind was made up.

Accordingly he placed the offending feline, along with two large bricks, in an old flour sack and hastened upon his murderous errand. On reaching the canal he threw in the bag with such vigor that he overbalanced and fell into the muddy water. After struggling for half an hour and incidentally drinking half the water in the canal, he returned home wet and weary.

At the door sat the cat.

"Well, of all"— exclaimed Hinks. "Why, I drowned the brute!"

"I don't think so," said his wife as she let him in. "You didn't give me time to tell you that there was a hole in that bag!"—London Answers.

Waves of Water.

Waves are deceptive things. To look at them one would gather the impression that the whole water traveled. This, however, is not so. The water stays in the same place, but the motion goes on. In great storms waves are sometimes forty feet high, and their crests travel fifty miles an hour. The base of a wave (the distance from valley to valley) is usually considered as being fifteen times the height of the wave. Therefore a wave twenty-five feet high would have a base extending 375 feet. The force of waves breaking on the shore is seventeen tons to the square inch.

He Picked Them.

An English commercial traveler visiting a large Glasgow warehouse made a bet with the manager that he could pick out all the married men among the employees. Accordingly he stationed himself at the door as they came back from dinner and mentioned all those whom he believed to be married, and in almost every case he was right.

"How do you do it?" asked the manager in amazement.

"Oh, it's quite simple," said the traveler, "quite simple. The married men all wipe their feet on the mat; the unmarried ones don't."—Glasgow Times.

Whisky and Typhoid.

It may be interesting for you to know that habitual whisky drinkers never recover when once attacked with typhoid fever or pneumonia. The whisky makes the system unfit to withstand the ravages of the disease, and death is always the result. Eminent physicians all over the world have noted and studied this fact.—E. V. Conden in Nashville Tennesseean.

How He Judged.

First Man—Writing must have been very expensive in the middle ages. They used feathers for pens. Second Man—Why should they be expensive? First Man—Well, I was only judging from my wife's hats.

Crushed by Beecher.

Henry Ward Beecher was once approached by a young man who considered himself very clever.

"Do you know, Mr. Beecher," said he, "I've been thinking that I would settle down. Now, I like your preaching, but when I go to your church and see such men as old S. and others, grasping skinflints and hypocrites to the core, sitting there in full membership, why, the thing is just a little too much for me, and really," he added, "I cannot join."

"Well, you're right," said Mr. Beecher. "Every church has such men, and I fancy Plymouth is not free from them, and until you spoke I have always wondered why the good Lord permitted it. Now I understand."

"Ah," gurgled the young fellow, "I am glad I have thrown light on the question! What strikes you as the reason, Mr. Beecher?"

"Well," replied the great preacher, "it is permitted in order to keep just such fools as you out of the churches."

The Nearest Approach.

An English tourist visited Arran and being a keen disciple of Izaak Walton was arranging to have a day's good sport. Being told that the cleg, or horsefly, would suit his purpose admirably for a lure, he addressed himself to Christy, the highland servant girl, "I say, my girl, can you get me some horseflies?"

Christy looked stupid, and he repeated his question. Finding that she did not yet comprehend him, he exclaimed: "Why, girl, did you never see a horsefly?"

"Naa, sir," said the girl, "but a wanse saw a coo jump ower a preshipice."

Grandfather's Portrait.

A villager, intensely conceited and ignorant, but quite wealthy, was persuaded to have his grandfather's picture repainted.

The artist, not having been decently treated by the villager, drew the portrait almost in a nude form. Rolling it up, he told the man not to look at it before the coming New Year. On that day the villager ordered the picture to be hung up that he might pay it his New Year respects. As it was being unrolled he frantically waved his hands and shouted: "Wait! Wait! The old gentleman is not ready, for he is not yet dressed."—From the Chinese.

The Worth of His Money.

Not seldom in highland districts the attendance at church during unpropitious weather is but scanty. One minister, finding himself on a boisterous Sunday confronted with but one solitary auditor, who happened to be a gruff, outspoken character, took him into his confidence, with a view to propitiate him. "Will I go on with the sermon, John?" John answered gruffly, "Of course." Getting into the pulpit and leaning over it, he asked, "Will I give you the Gaelic sermon or the English one?" "Gle's baith. Ye're weel paid for 't," said John, more gruffly still.—Dundee Advertiser.

KELLEN & GOWAN'S MACHINE SHOPS,

All kinds of light and heavy machine work. Brass and iron castings furnished. Steam and gas fitting. All kinds of boiler work. Agents for Stover Gas Engines.

We have the following machinery for sale:

1 24 horse power portable boiler and engine.....$350
1 20 " " engine, 24 horse power boiler..... 250
1 15 " " " 200
1 10 " " boiler 100
1 Upright shake and shingle machine with shingle jointer double cut off saw 36 inches and shingle packer.....
1 52 inch shake saw; 1 44 inch shingle saw complete 600
1 Thrashing engine, used 60 days, good as new..... 500

Ukiah, - - California

SUITES WITH BATHS HOT AND COLD WATER

All Stages Start First From THE

Hotel Cecille

Only Modern Hotel in Ukiah

Malpas & Cosrove, Props.

NEWLY FURNISHED THRUOUT UKIAH, CALIF.

The California Oyster Market and Chop House

DAN SMIRLIS & COMPANY, Proprs.

GOOD THINGS to EAT and DRINK

First-Class French Chef

Ideal Service. Open All Night

STATE STREET NEW MEYER BUILDING

A relief map is the only map that gives one a proper conception of the topography of a county. The Dispatch relief map of Mendocino county is the only one issued. Subscribe for the paper and get one.

Its value in sickness has been tried and proved. In the home it is not safe to be without it. SHAW'S MALT. For sale by all dealers.

To the Public

I have resumed the practice of my profession at Ukiah, and may be found at my office at 213 Standley street, corner of Oak, on and after Monday, May 28th, 1906, prepared to perform any and all operations appertaining to dentistry.

Respectfully,
DR. E. G. CASE.

EASTERN RATES REDUCED

Round trip tickets at from $30 to $40 less than regular prices pold:

Aug. 8, 9, 10, 19, 20, 21
Sept. 11, 12, 13, 30
Oct. 1, 7

To Chicago, Cincinnati, Omah, St. Louis, Kansas City, New Orleans, Memphis, Washington, Jamestown Exposition, and other Eastern cities.

Long time limits on tickets and stop-overs allowed going and coming. Call or write any of our agents.

Southern Pacific

If You Want the BEST WHISKEY Buy the

Capitol O. K. or Lawton Rye

B. S. HIRSCH, Agent

Wholesale Liquor Dealer *117 W. Perkins St.*

The Innocent.

Plaisantin offered in payment of a bill a gold piece which had a suspicious ring. "Here, you've given me one of those fake coins that the counterfeiters have just been arrested for making," said the merchant. "Impossible," answered Plaisantin. "It is dated 1863. If it were false surely it would have been found out before this."

Not a Plunger.

"This scheme of mine," said the promoter, "will make you rich."

"Maybe," said the plain, easy going man. "But if I had the money necessary to take the chance I'd feel so rich that there would be no need of going any further."—Washington Star.

The remedial effects of laughter are really wonderful. Cases have been known where a hearty laugh has banished disease and preserved life by a sudden effort of nature.

60 YEARS' EXPERIENCE

PATENTS

TRADE MARKS
DESIGNS
COPYRIGHTS &C.

Anyone sending a sketch and description may quickly ascertain our opinion free whether an invention is probably patentable. Communications strictly confidential. HANDBOOK on Patents sent free. Oldest agency for securing patents.

Patents taken through Munn & Co. receive *special notice*, without charge, in the

Scientific American.

A handsomely illustrated weekly. Largest circulation of any scientific journal. Terms, $3 a year; four months, $1. Sold by all newsdealers.

MUNN & Co. 361 Broadway, **New York**

Branch Office, 625 F St., Washington, D. C.

HUTCHISON AND ROEDER

UNDERTAKERS And EMBALMERS

Finest Funeral Parlors in the county, free of charge. Lady assistant when required.

Phones—Office 23, residence 651

J. W. Eversole

EMBALMER and FUNERAL DIRECTOR

New Building North of Palace Hotel.

Phone 162 Residence 165

Trade-Mark Dr. Kellett's Oil of Eden — Trade-Mark Sweet Spirits of Eden

Rheumatism, Liver and Kidney Troubles are positively cured with *Kellett's Oil of Eden and Sweet Spirits of Eden.* For proof of truth call or send to

ANY DRUGGIST IN UKIAH
For sale at all drugstores

Notice of Intention

Of the board of supervisors to form a Protection Ditsrict.

Notice is hereby given that a resolution of intention to form a Protection District was passed by the board of supervisors of Mendocino county, State of California, on the 16th day of September, 1907.

Said Protection District is intended to be known as Russian River Protection District, and is to embrace all the land lying along and adjacent to said river from the highway known as Vichy Spring Road to the southern boundary line of the county, the rights of way of the California Northwestern Railway and the San Francisco and North Pacific Railway forming the western boundary for the greater part, but not all, of the distance and the county road on the east side of the river forming the eastern boundary for the greater part, but not all, the distance; the northern boundary being the said Vichy Spring Road, and the southern boundary the county line aforesaid.

The work and improvement proposed is the removal yearly of brush, drift, and other obstructions and such other improvements as may be found necessary to deepen, straighten and improve the channel of the stream.

It is proposed to assess all property within said district which is affected or benefitted by such improvement for the expenses thereof, such assessment to be levied in proportion to the benefits to be derived.

All persons interested are hereby notified that fuller and further particulars may be found in said resolutions of intention on file with the records of this board, and to which reference is hereby made for such particulars, including a more accurate and exact description of the exterior boundaries of the district.

Notice is also hereby given that any person interested, objecting to such work or improvements or to the extent of the district of lands to be affected or benefitted by such work or improvement and to be assessed to pay the costs and expenses thereof, may make written objections to the same within ten days after the expiration of the time of publication of this notice, and deliver such objections to the clerk of this board.

Such objections shall be heard and considered after due notice of the time of hearing.

Dated Ukiah, Cal., Sept. 16th, 1907.

By order of the said board.

D. H. LAWSON,
Chairman of Board of Supervisors, Mendocino County.

Hale McCowen, clerk of said Board.
By C. H. White, deputy.

They Make You Feel Good

The pleasant effects experienced by all who use Chamberlain's Stomach and Liver Tablets, and the healthy condition of the body and mind which they create make one feel joyful. Price 25 cents. Sample free at J. R. Mathwes' drug store, Ukiah, Cal.

PROFESSIONAL CARDS.

DR. W. A. WHITLOCK
PHYSICIAN AND SURGEON
Ukiah, Cal.
OFFICE AND RESIDENCE—EVANS HOUSE
512 N. State St Phone Main, 114.

W. D. L. HELD — T. J. WELDON
WELDON & HELD,
ATTORNEYS AT LAW
Office in Postoffice Building, Ukiah, Cal.

DR. CHAS. E. PEIRCE
OSTEOPATHIC PHYSICIAN
Office—Palace Hotel, room —. Hours—10 to 12 a. m., 2 to 4 p. m. Other hours by appointment. Telehone No. 34

S. P. BEATTIE
Real Estate Agent
WILLITS, CAL.
Dealer in City and Country Property. All letters asking for information promptly answered

DR. A. L. GIBSON,
DENTIST
Ukiah, Cal
OFFICE—McGlashan Building.

F. F. SWORTFIGUER,
ATTORNEY and COUNSELOR AT LAW,
Willits, Cal.
Will promptly attend to all business entrusted to his care.

W. G. POAGE,
ATTORNEY and COUNSELOR AT LAW.
Ukiah, Cal.
Will practice in all the courts of the state Prompt attention given to all business entrusted to his care. OFFICE: School St., south of Christian church.

ROBERT DUNCAN
DISTRICT ATTORNEY and ATTORNEY AT LAW,
Ukiah City, Cal.
Will practice in all the Courts of the State Prompt attention given to all probate business and civil business to which the county is not a party.
OFFICE—Upstairs in Court House.

J. C. RUDDOCK,
ATTORNEY-AT-LAW.
Ukiah City, Cal.
Business promptly attended to in all State and Federal Courts or before any of the Departments.
OFFICE—Marks building, S. of Court House.

THOMAS, PEMBERTON, & THOMAS
ATTORNEYS and COUNSELORS AT LAW
Ukiah, Cal
OFFICE—In Postoffice Building, Coner School and Perkins streets.
Will practice in all State and Federal Courts

McNAB & HIRSC
Attorneys and Counselors at Law
Ukiah, Cal.
Will practide in all State and Federal courts
Office—In Odd Fellows' building.

DR. IDA M. LATHROP
WOMEN AND CHILDREN'S DISEASES A SPECIALTY
Ukiah, Cal.
Residence at Hotel Cecille
Office No. 204 Oak st. Phone, 613

DR. E. G. CASE,
DENTIST
Ukiah City, Cal.
OFFICE—Corner Oak and Standley Streets One block west of Sheriff's Office.

Rental Business — Insurance
J. M. OWEN
REAL ESTATE — UKIAH, CAL.
Agent Northwestern Mutual Life Insurance Company. Phone 554

DR. J. R. THOMAS
DENTIST
Office—Marks Building

THE AUDUBON

928 Ellis St., San Francisco

¶ A strictly first class rooming house, only a half block from Van Ness Avenue. : :

¶ Rooms en-suite or single. Rates $1 per day up. All modern conveniences, also elevator. Public grill next door. : : : : :

¶ Special attention given to patrons from Mendocino and Lake counties. : : :

¶ Write for special rates by the week. : : :

C. E. Ganter, MANAGER — Mrs. L. H. McClure, PROPRIETRESS

Our Clubbing Rates

The Dispatch-Democrat in addition to giving its subscribers a relief Map of Mendocino county, will give all of our subscribers who wish to take Bryan's Commoner or the Weekly Examiner the benefit of our commission on the same.

The Dispatch, one year	$2.50
The Commoner, one year	1.00
Both papers	$3.25
The Dispatch, one year	$2.50
The Weekly Examiner, one year	1.50
Both papers	$3.60

Notice

We hereby give notice that the following children were admitted into the Albertinum orphanage, Ukiah, Mendocino County. Cal. since the last publication: Half orphans: Emet Fox, age 10 years; Richard Power, age 5 years.

Dominican Sisters.

Lost—Pass book on Hibernia Savings Bank, S. F. in name of Oliver Lamprey, No. 258,446. Lost at Witter Springs. Finder please return to Oliver Lamprey, Ukiah. Sep205t.

Overloaded.

A United States senator had been inveighing at a dinner against long speeches.

"But, senator," said a congressman, "you can't accuse me of ever having made too long a speech, can you?"

The senator smiled.

"Perhaps not," he said, "and again—but did you ever hear about the temperance lecturer? No?

"Well, you must know that there was a temperance lecturer in Maine who visited Ellsworth and lectured. He hit out pretty hard from the shoulder at these so called moderate drinkers, and at the end of his remarks an Ellsworth man took him aside and said in an aggrieved tone:

"'Look here, Jim, I am a moderate drinker, as all the town knows, and to many people it is going to seem as if a good part of your lecture was pointed straight at me. What did you want to do it for, Jim? You never saw me with more on board than I could carry.'

"'What's that?' said the temperance lecturer.

"'You never saw me with a bigger load than I could carry, did you?'

"The lecturer frowned.

"'Well, no,' he said slowly, 'but I have seen you when I thought you'd done better to go twice for it.'"

Wireless Money Lending.

One of the most interesting types on the American track is the professional money lender. Money lending is absolutely forbidden, and so the entire transaction must be conducted sub rosa, but if a person who is on goes broke and he has some article of jewelry of value with him it is easy for him to realize money on it.

The lender is an irreproachably dressed person who sits on the grandstand with the rest of the crowd and is known in his true colors only to the habitues of the track. A man who wants some capital makes an unobtrusive sign to him and twirls a ring he may be wearing at the time. Shortly afterward both will proceed to a restaurant, where, for the benefit of onlookers, they will greet each other as ordinary acquaintances. The exchange is then made over the drink they order; the loan broker has the ring and the bettor his capital. If the latter cashes in on the next race he will return the money and the agreed upon premium and will receive back his ring.—From "The People and the Ponies," by C. F. Peters, in Bohemian.

Spoiled the Encore.

The nobility and gentry of Little Plowboro were recently gathered in the village schoolroom to enjoy some tableaux vivants by local performers, says Pearson's Weekly.

The curtain had just fallen on a really creditable picture of the death of Nelson, shown to slow music, when one man, who was known to be a friend of the gentleman representing the greatest naval hero, rose and tried to make his way toward the stage.

"Keep your seats, please," said the stage manager. "We're much obliged for your kind applause, ladies and gentlemen, and we're going to give you the death of Nelson over again."

"Oh, are yer?" came from the hero's friend. "Then if you'll tell Nelson 'is kitchen chimney's afire p'raps 'e won't die so blessed lingerin'."

He Settled It.

An amusing story is told at Stratford-on-Avon. In the smoking room of a hotel there an Englishman and a Scotchman engaged in a heated argument. John Bull was declaring William Shakespeare to be the only poet of the world, and Donald McPherson was standing up for his Robert Burns.

Words ran high and blows seemed imminent when a self confident little commercial traveler determined to throw oil on the troubled waters.

"Gentlemen," he said, stepping between the heated disputants, "let me settle this amicably. Who is this Shakespeare-Burns?"—London Telegraph.

Crowded Out.

"I am thirty-five years old," announced a woman of fifty-six at a tea last week.

"And I am twenty-six," said the woman of forty-five. Then, turning to a girl of seventeen who stood near by, she asked, "How old are you, Ethel?"

"Oh," replied Ethel, "according to present reckoning, I'm not born yet!"

"The Smallpox Devil."

The natives of the west coast of Sumatra object to being vaccinated. They still make offerings to the smallpox devil. The heart and liver of fowls and buffaloes are mixed with yellow rice and other ingredients, placed in the model of a full rigged ship, carried in procession and finally launched into the sea.—Singapore Free Press.

Proof.

Skrappy—When I married you I had no idea you were such a fool. Mrs. Skrappy—The very fact of my consenting to be your wife should have removed any doubts you had on that point.—Illustrated Bits.

Apprentice Examination.

Preliminaries for membership in the Ananias club: "You may not believe it, but;" "Now, leaving all joking aside;" "Seriously now;" "It may seem strange, but."—Chicago Post.

With a Little Help.

"Your customs are enough to make any civilized man boil!" exclaimed the missionary indignantly.

"With the help of a little dry wood," assented the cannibals gravely.—Puck.

The average amount of rainfall below the equator is twenty-six inches, while north of the line it is thirty-seven and one-half inches.

Ordanance No. 161

Relating to the sale of Intoxicating Liquor.

The Board of Supervisors of the County of Mendocino, State of California, do ordain as follows:

Section 1. It shall be and hereby is made unlawful for any person to sell any alcholic, spirituous, vinous, malt or other intoxicating liquor within the Couny of Mendocino, State of California.

Provided, that this ordinance shall not apply to sales made at his regular place of business under authority of a license by any person holding a regularly issued city or county retail or whole sale liquor license; nor to sales made by any physician to a patient; nor to sales made by drnggists upon a prescription given by any physcian; nor to sales upon his own premises in quantities of not less than one gallon, made by the manufacturer thereof from products raised by such manufacturer in this county.

Section 2. Any person violating the provisions of this ordinance shall be guilty of a misdemeanor.

Section 3. Any person convicted for a violation of this ordinance shall be fined not less than one hundred (100) dollars nor more than five hundred (500) dollars, or may be imprisoned in the county jail not less than thirty (30) days nor more than six (6) months, and any judgment imposing a fine, may also provide that in case of the failure to pay such fine, such person may be imprisoned in the county jail one day for each two dollars fine so imposed and remaining unpaid.

Section 4. This ordinance shall take affect and be in force on and after the 1st day of November A. D., 1907, and prior thereto shall be published one week in the Dispatch-Democrat, a newspaper printed and published in the said county of Mendocino.

D. H. LAWSON,
Chairman of the Board of Supervisors in and for the County of Mendocino, State of California.

The vote on the passage of the foregoing Ordinance is as follows:

Ayes: M. L. Gibson, L. Barnard, W. T. Saxon, E. P. Gillmore.

Noes: None.

This 9th day of October, A. D., 1907.

Attest: Hale McCowen, County Clerk and ex-officio clerk of the Board of Supervisors of the County of Mendocino, State of California.

By C. H. White, Deputy clerk.

Notice to Bidders.

The Board of Supervisors of the County of Mendocino, State of California, advertise for bids to erect a Wash House at the county farm, according to the plans and specifications now on file in the Clerk's office.

Bids to be received up to 12 o'clock m. Tuesday November 5th, 1907.

The Board reserves the right to reject any and all bids.

HALE McCOWEN,
Clerk of the Board of Supervisors.
By C. H. White, Deputy.

FAT FOLKS

Your Weight, Double Chin, Bust, Abdomen and Hips Reduced.

I reduced my weight 70 pounds, bust 6 inches, waist 6 inches and hips 14 inches in a short time by a guaranteed harmless remedy without exercise or starving. I will tell you all about it. Inclose stamp. Address MRS. D. D. RICHARDS, 912 Sixth St., Riverside, Cal., or DR. O. W. F. SNYDER, 540 Burton Bldg. Chicago, Ill.

F. A. Sackett, a competent piano tuner recently from the east, has located in Ukiah permanently. Satisfaction guaranteed. Leave orders at J. W. Eversole's.

The Eagle

Feed & Livery Stable

—STATE STREET—

Opposite Charlton's Blacksmith Shop

H. A. ELDRED — PROP'R

Splendid turnouts for hire. The best of care taken of transient stock. Your Patronage solicited.

Now Open

Hotel Robins

Post st near Jones, SAN FRANCISCO

Best Accommodations. Best Rates in City.

European Plan per day $1 up
With Private Bath, $1.50 up

New, modern, 140 light airy rooms all outside, 75 private baths. Furnished as Annex to Palace Hotel strictly first class. Steam heat, hot water and phone in every room. From Ferry, Sutter St. cars; from 3rd St. Depot, 3rd St. cars, transfer to Sutter.

M. Johnson, Prop.
formerly of Johnson's Restaurant.

CALIFORNIA NORTHWESTERN RAILWAY CO.

Official Time Schedule

Towards S. F.		Effective Nov. 21, 1906.	From S. F.	
A. M.	P. M.		A. M.	P. M.
Ar. 10:25	Ar. 6:20	San Francisco	Lv. 7:40	Lv. 3:30
" 9:25	" 5:20	San Rafael	Ar. 8:45	Ar. 4:35
" 8:35	" 4:25	Petaluma	" 9:35	" 5:58
" 8:01	" 3:50	Santa Rosa	" 10:10	" 6:30
" 7:24	" 3:10	Healdsburg	" 10:43	" 6:12
" 6:50	" 2:35	Cloverdale	" 11:20	" 7:42
" 6:11	" 1:58	Hopland	" 12:00	" 7:50
Lv. 6:45	Lv. 1:30	Ukiah	" 12:30	" 8:30
	A. M.		P. M.	
	Ar. 10:20	Willits	Ar. 1:55	
	Lv 11:00		Lv. 2.30	
	Lv. 9:00	Sherwood	Ar. 3:50	

JAS. AGLER, Gen. Manager. — R. X. RYAN, Gen. Pass. Agt.

Colonist Rates to California

via.

Southern Pacific Lines

Daily commencing March 1st to April 30th, 1907.

From Sioux City	$27.00
Council Bluffs	$25.00
Omaha	$25.00
St. Joseph	$25.00
Kansas City	$25.00
Leavenworth	$25.00
Denver	$25.00
Houston	$25.00
St. Louis	$30.00
New Orleans	$30.00
Peoria	$31.00
Memphis	$31.65
Bloomington	$32.00
Chicago	$33.00

The cost of a ticket can be deposited at once with any Southern Pacific agent in California, and the ticket will be furnished to the passenger in the east, while these low rates are in effect.

G. T. FORSYTH, D. F. & P. A.
Cor. 13th and Franklin Sts., Oakland, Cal. Phone Oakland 543.

SOUTHERN PACIFIC

Low Rates

:: over the ::

Sunset Route

During May, June July and August

Personally conducted excursion parties to New Orleans, Kansas City, Chicago and Washington : :

Ask Agents Anywhere

106 So. School St. west of P.O.
Telephone Main 144

DONOHOE & GANTER

PLUMBING & TINNING

Heating Stoves, Ranges, Pumps, Tanks, Sampson Windmills, Brass Goods of all kinds. Repairing of all kinds. All work promptly done.

ESTIMATES FURNISHED

SUCCESS IS SUR

If you are a graduate of one of

HEALD'S CHAIN OF COLLEGES

The demand for Heald graduates at high salary is greater than the supply. Write today for our booklet containing valuable information. Now is better than two to-morrows.

Address E. P. HEALD, PRES.
1461 FRANKLIN ST. OAK

THE DISPATCH-DEMOCRAT

CITY AND COUNTY OFFICIAL PAPER

J. B. SANFORD

ADVERTISING RATES - Legals, $1.50 per square, first insertion; $1.00 each subsequent insertion. | COMMERCIAL RATES—20 cents per inch each insertion.

Subscription Rate, per year : : : : : $2.50

UKIAH, CALIFORNIA, FRIDAY, OCTOBER 18, 1907.

The Paper Trust

The Fresno Republican exhorts the newspapers to fight the paper trust but to keep hands off the tariff on wood paper pulp on the ground that it would not be consistent for newspapers that believe in a protective tariff to advocate a repeal of the tariff on paper, no matter how unreasonable the tariff may be. However, the majority of the newspapers of the United States are not of the same way of thinking, and at a meeting of the American Newspaper Publishing Association held on September 8th, the following resolution was adopetd:

"Resolved, That it is the sense of this meeting that the duty on printing paper, wood pulp and all material entering into the manufacture of printing paper be immediately repealed."

The tariff imposes a duty of $1.67 a ton on wood pulp and $6 a ton on newspaper printing paper. Nobody is benefited but the paper trust. Will anybody pretend that the trust needs any such protection? One of the effects of this duty is to keep out Canadian wood pulp and paper. Another effect is to enable the trust to double the price of printing paper in two or three years.

Now the most effective way to fight the paper trust is to repeal the duty on wood pulp and paper. The resolution we have quoted was voted for by the publishers regardless of their party affiliations. Ground between the trust and the Dingley schedules, even the most uncompromising Republican lost some of his reverence for a stand-pat policy.

The newspaper publishers are not protected, but they are compelled to pay for the protection of the corporations that are squeezing them. In that respect they are on a much more favorable footing, because they are organized and wield an influence immeasurably beyond the average consumer.

—0—0—

The Cost of Living

Do you know how much more on the average it costs you to live than it did in 1906? Bradstreet's Commercial Agency, which keeps account of the ups and downs of the price of commodities, has answered the question in the last issue of "Bradstreet's," which says: "Compared with the low level set on July 1, 1906, the gain is 54.8 per cent." So if it cost you $100 a month to live then, it now costs you over $154. The protected trusts are the chief cause of high prices and there seems to be a determination by the dominant political party to refuse to revise the tariff which protects the trusts and prevents competition. If the Republican party wins in the coming national election, the leaders will declare that it is an endorsement of the tariff policy of protecting the trusts, and there can be but little relief from trust high prices as long as the tariff protects them. As large profits have induced the trusts to manufacture more than the people can consume, the surplus is sold abroad at bargain prices. Why should not the American people participate in these bargains the trusts sell to foreigners?

—0—0—

What Ukiah Needs

Ukiah is one of the best little country towns in the state. All the town needs is a little more life and enterprise, and several industries established that would insure a fair sized pay roll each week or month. The establishment of a creamery will induce a number of farmers to go into alfalfa and keep a number of cows. This will mean in time quite a large amount of money distributed each month. Sections of the state that are devoted to dairying seem to be the most prosperous. The establishment of another planing mill and box factory will add to the two already in existence. This is a large wool growing section and a woolen mill should be established here. Every effort should be made to encourage men of capital to establish some kind of a manufacturing plant here. That would mean the attraction of men of families. More people and a larger pay roll here would make Ukiah an ideal place.

—0—0—

The taxpayers throughout the county are congratulating the board of supervisors on their good judgment in abolishing Calpella township and throwing the territory into Ukiah township. By so doing $ 100 per month is saved. It would be a fine thing if some more townships were abolished. There are townships in which there is no business at all for a justice or constable, and such townships should be abolished and consolidated with the nearest and most convenient township. Considerable money could be saved by so doing, and the supervisors would do well to consider the matter. With a few exceptions each supervisorial district would make a good township. If such changes are lawful it would be a wise plan to make the consolidations. Several thousand dollars a year could be saved by so doing and placed upon the roads. Too much money cannot be spent on the road if spent properly. Good roads do more to build up a community than anything else, so spend all the surplus money on the roads. A systematic plans of road building should be inaugurated at once, and a certain amount of permanent work done each year. By so doing permanent highways would in time be built throughout the county. This would do much toward securing the right kind of people to locate here.

—0—0—

The Willits News was three years old last week. Under the management of Editor Loring the paper has made a number of strides forward, and is now a newsy and reliable paper. The Dispatch extends congratulations and wishes the paper continued prosperity.

—0—0—

The Mendocino Beacon celebrated its 30th anniversary last week. It is one of our most valued exchanges, and we wish it many more birthdays. A. Heeser is the proprietor and F. W. Beach the editor and manager. Mother Beach is a good newspaper man and is making the Beacon a very newsy and interesting sheet.

—0—0—

The Sunday school superintendent was reviewing the lesson. "Who led the children out of Egypt?" he asked. There was no answer. Pointing to a little boy at the end of the seat, he demanded a little crossly: "Little boy, who led the children out of Egypt?" The little boy was ready enough as he piped out with a quivering voice: "Please, sir, it wasn't me. I just moved here last week. We're from Missoury."—The Circle.

VARIETY IS THE SPICE OF LIFE.

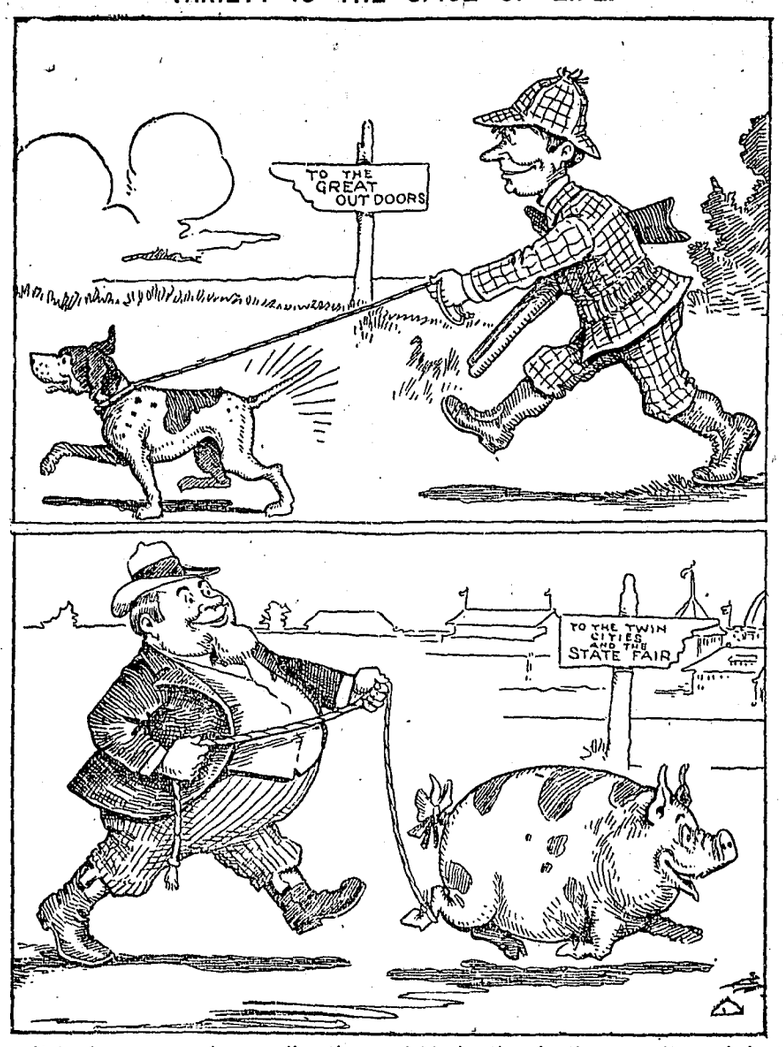

It leads one man in one direction and his brother in the opposite and does them both good.

— Bartholomew in Minneapolis Journal.

OUR BIRTHDAY

With the last issue the Ukiah-Dispatch-Democrat celebrated its thirty-ninth birthday anniversary. The issue was chock full of local news.—Santa Rosa Republican.

—o—

The Ukiah Dispatch-Democrat has just commenced the 39th volume. It is the oldest paper in the county. With this issue the News closes the third volume. It is the youngest paper in the county. The News extends congratulations to the Dispatch and hopes that it will continue to improve every year as it has in the past. —Willits News.

—o—

With its issue last week the Dispatch-Democrat, J. B. Sanford, editor and proprietor, entered its 39th year of publication. The Dispatch is the oldest paper and the only Democratic paper in the county and being ably kept up to-date in all its departments it has built up a successful patronage.—Mendocino Beacon.

Grand Musical

On Friday October 25th in York & Cleland's hall.

Piano I. (a) Romance—Rubenstein
(b) Elegy—Heller
Song II. The Maiden and the Butterfly. D'Albert.
Piano III. (a) Aufschwung. (soaring)
(b) Grillen (Whims.) Schumann.
Song IV. Love Song—Brahms.
Piano V. (a) Fantasie in D minor —Mozart.
(b) Song Without Words in G minor.—Mendelssohn.
Song VI. Song of a Heart—Tunison.
Piano VII. Scherzo in B minor—Chopin.
Song VIII. A song of Thanksgiving—Allitsen.
Piano IX (a) Octave Etude in F minor—Cerny.
(b) Juggleress—Moszkowski.
Ashley Burnett Pettis, Pianist
Alice Winifred Pettis, Contralto.

Tickets at York & Cleland's, admission 35 cents.

Boxing Contests

The Ukiah Amateur Athletic Club ha arranged for several interesting boxing contests for next Friday evening in Marks' opera house. The principal event will be a ten round bout between Jack Russell, of the Ukiah athletic club and Young Golden, of Fort Bragg, Weight 126 pounds. The preliminaries will be between the Little Giant and Chester Hill, four rounds; Young Jeffries and Jack Rogers, four rounds, weight 145 pounds; Tar Williams and Young Britt, three rounds, weight 70 pounds; Admission, reserved seats $1.25, second seats $1.00, general admission 75 cents. Doors open at 8 o'clock. Medals on exhibition at Joseph's Jewelry store. Tickets on sale at H. P. Siems', Ed Porter's, and Magnolia Shaving parlors.

Marriage Licenses Issued

The following marriage licenses have been issued since our last:

George Antone Ottosen, Littleriver, and Rose E. Lilley, of Albion.

Arthur Tuttle, Round valley and Lulu Woods, of Covelo.

Orville. S Patton and Edith Wilson, Willits Cal.

MINISTERS NAMED BY CONFERENCE

The Pacific Coast conference of the M. E. Church, South, was held at Sacramento last week, and the Bishop, Rev. James Atkins, of North Carolina, made the following assignments to pastorates:

Presiding Elder, San Francisco district, J. A. Bachelder; Boonville and Yorkville, D. C. Williams; Potter valley and Redwood, H. Neate; Ukaih, C. H. Govette. Rev. C. C. Thompson who was pastor of the church for the past three years has been assigned to Merced. He made many friends here, all of whom are sorry to learn that he is not to be returned. The new minister, Rev. Govette, is said to be a splendid speaker and will doubtless give good satisfaction. H e comes from Phoenix, Arizona, here.

Ordinance No. 160

Abolishing the township of Calpella in the County of Mendocino and altering the boundaries of the township of Ukiah in said county to include the said township of Calpella.

The Board of Supervisors of the County of Mendocino, State of California do ordain as follows:

Section 1. That the public convenience and public interest requires that the township of Calpella heretofore existing in said county of Mendocino be and the same is hereby abolished.

Section 2. The township of Ukiah in the county of Mendocino is hereby changed and altered to include the territory formerly embraced in the township of Calpella, and said territory formerly embraced in the said township of Calpella is hereby added to the territory of said Ukiah township, and said Ukiah township shall henceforth include the territory formerly comprising said Ukiah township and the territory comprising said Calpella township.

Section 3. The Justice of the Peace of said Ukiah township shall be and is hereby made the successor of the Justice of the Peace of the said township of Calpella.

Section 4. All dockets and records of said Justice's court of Calpella township are hereby ordered transferred to the justice's court of Ukiah township.

Section 5. This ordinance shall take effect and be in force on and after the 26th day of October A. D., 1907, and prior thereto shall be published one week in the Dispatch-Democrat, a newspaper published in said County of Mendocino.

D. H. LAWSON,
Chairman of the Board of Supervisors in and for the County of Mendocino, State of California.

The vote on the passage of the foregoing Ordinance was as follows:

Ayes: M. L. Gibson, W. T. Saxon, L. Barnard and E. P. Gillmore.

Noes: none.

Attest: Hale McCowen,
County Clerk and ex-officio Clerk of the said Board of Supervisors of the County of Mendocino, State of Califfornia. (seal)
By O. H. White, Deputy.

If you are looking for a suit case or traveling bag of any kind Laughlin & Duff can accommodate you. tf.

Ukiah Steam Laundry

J. S. WAUGH, Proprietor.

The Laundry is now under a new management. Good Work and prompt delivery are assured to all. Plant has been enlarged and new machinery has been ordered from the east.

Washing left in the morning returned in the evening.

PHONE 583.

UKIAH DRUG STORE

South Side of Court House
Under New Management

A complete line of patent medicines, Toilet Articles and Stationery, also a fiine quality of Imported and Domestic Perfumes. Physician and family prescriptions carefully compounded at San Francisco prices. - - - -

T. F. Blake :: :: **Manager**

$75.00 Four Bow Leather Top Buggy $75.00

BUGGIES!

We will not be undersold by any body, and have cut the price in all of our Buggies, Surreys and Spring Wagons. Come in and see our stock before you buy. : : : :

O. F. DAY & CO.

115 South State St. *UKIAH, CAL.* *South of Hotel Cecilic.*

Collegian

NEW FALL CLOTHING

arriving at

LAUGHLIN & DUFF'S

Call and Give Us a Chance
We can fit you to a T-Y-T.

A Full Line of : : Gents' Furnishings

Cleaning and Pressing a Specialty : : : :

R. R. LUCAS *Wm. LUCAS* *Thos. A. LUCAS*

...The...

LucasBros.Co.

Incorporated

Lime, Cement, Doors, Windows, Lumber, Shingles, Wool Sacks, Wool Twine,

Sheep Dip, Sulphur, Nails, Lath, Mouldings, Etc. Our planing mill is complete with a first-class mechanic in charge. We make a specialty of Store Fronts, Glass Counters, Water Tanks and mill work of all kinds. :: :: :: ::

Feed and Grain, Groceries and Provisions :: :: ::

Main Office and Yards, Perkins street, east of Railroad. Store in I. O. O. F. Bldg., State St.

Mill Office Phone, 723 *Store Phone, 721*